



pullman
HOTELS AND RESORTS

BUFFET EQUIPMENT SPECIFICATIONS **自助吧台设备规格说明书**

ISSUED 发表时间: 2020.1.22

设备表 EQUIPMENT SCHEDULE					
号码	名称	NAME	号码	名称	NAME
EQ-1.1	收银机	POS	EQ-1.13	制冰机	ICE MACHINE
EQ-1.2	洗杯台盆	GLASS WASHING SINK	EQ-1.14	单斗台盆	SINK
EQ-1.3	啤酒龙头连柜	BEER STATION	EQ-1.15	开水器	BOILING WATER MACHINE
EQ-1.4	咖啡机	ESPRESSO MACHINE	EQ-1.16	平台高温雪柜	COUNTER REFRIGERATOR
EQ-1.5	鸡尾酒工作台	COCKTAIL STATION	EQ-1.17	平台冷冻柜	COUNTER FREEZER
EQ-1.6	不锈钢工作台柜	STEEL WORK STATION	EQ-1.18	垃圾桶	WASTE BIN
EQ-1.7	不锈钢台下柜	UNDER COUNTER STEEL CABINETS	EQ-1.19	台下洗杯机	GLASS WASHER
EQ-1.8	调料瓶	SYRUPS	EQ-1.20	水过滤器	WATER FILTER
EQ-1.9	果汁分配器	JUICE DISPENSER	EQ-1.21	磕漆槽	KNOCK BOX
EQ-1.10	谷麦片分配器	CEREAL DISPENSER	EQ-1.22	磨豆机	GRINDER
EQ-1.11	牛奶瓶	MILK POT	EQ-1.23	红酒冰箱	WINE FRIDGE
EQ-1.12	茶壶	TEA POT			
EQ-2.1	蛋糕展示柜	DISPLAY CAKE SHOWCASE	EQ-2.6	面包保温灯	BREAD HEAT PRESERVATION LAMP
EQ-2.2	双头华夫炉	WAFFLE IRON	EQ-2.7	烤吐司机	TOASTER
EQ-2.3	巧克力喷泉	CHOCOLATE FOUNTAIN	EQ-2.8	维修柜	SERVICE COMPARTMENT CABINET
EQ-2.4	嵌入式冰淇淋展示柜	ICECREAM DISPLAY REFRIGERATOR	EQ-2.9	平台高温雪柜	UNDER COUNTER REFRIGERATOR
EQ-2.5	流水井及龙头	DIPPERWELL & FAUCET			
EQ-6.1	不锈钢冰盆	STAINLESS STEEL ICE PAN	EQ-7.1	不锈钢冰盆	STAINLESS STEEL ICE PAN
EQ-6.2	单斗台盆	SINK	EQ-7.2	寿司展示柜	SUSHI SHOWCASE
EQ-6.3	垃圾桶	SERVICE COMPARTMENT CABINET	EQ-7.3	平台高温雪柜	COUNTER REFRIGERATOR
EQ-6.4	维修柜	SERVICE COMPARTMENT CABINET	EQ-7.4	维修柜	SERVICE COMPARTMENT CABINET
EQ-6.5	分体机组供6.1	REMOTE COMPRESSOR FOR ITEM 6.1	EQ-7.5	分体机组供7.1	REMOTE COMPRESSOR FOR ITEM 7.1
EQ-8.1	不锈钢煮面炉	STAINLESS STEEL NOODLE RANGE	EQ-8.9	电煎炉	ELECTRIC CONVECTION OVEN
EQ-8.2	不锈钢工作台柜	STAINLESS STEEL COUNTER CABINET	EQ-8.10	六头平头炉连柜	6 OPEN SINGLE RING BURNER RANGE
EQ-8.3	烧味挂架及砧板	HANGING RAIL & CHOPPING BOARD	EQ-8.12	双门中式蒸柜	2 DOOR CHINESE STEAMER CABINET
EQ-8.4	食物暖板	HOTPLATE WARMER	EQ-8.13	环保蒸炉	ENVIRONMENT STEAMER
EQ-8.5	不锈钢点心蒸炉	DIM SUM WARMER	EQ-8.14	单斗水槽	SINK
EQ-8.6	不锈钢嵌入式热汤池	BUILT-IN BAIN MARIE	EQ-8.15	保温灯	HEATED LAMP
EQ-8.7	平台高温雪柜	COUNTER REFRIGERATOR	EQ-8.16	不锈钢台下柜	UNDER COUNTER STEEL CABINETS
EQ-8.8	平台冷冻柜	COUNTER FREEZER			
EQ-9.1	备用编号		EQ-9.8	双头炉	2 BURNERS BOILING TOP
EQ-9.2	半坑半扒炉	HALF PIT HALF GRILL	EQ-9.9	四头炉连下焗炉	4 BURNERS RANGER + OVEN
EQ-9.3	牛肉展示冷柜	BEEF DISPLAY SHOWCASE	EQ-9.10	多功能蒸烤柜	COMBI-STEAMER
EQ-9.4	平台高温雪柜	COUNTER REFRIGERATOR	EQ-8.4	食物暖板	HOTPLATE WARMER
EQ-9.5	落地式双缸炸炉	FRYER	EQ-8.15	保温灯	HEATED LAMP
EQ-9.6	平扒炉	FRY TOP SMOOTH PLATE	EQ-8.16	不锈钢台下柜	UNDER COUNTER STEEL CABINETS
EQ-9.7	明火烧烤炉	GRILL			
EQ-10.1	保温切台	WARM CUTTING TABLE	EQ-10.8	定制不锈钢工作台柜	STAINLESS STEEL COUNTER CABINET
EQ-10.2	备用编号		EQ-10.9	备用编号	
EQ-10.3	比萨炉	PIZZA OVEN	EQ-8.4	食物暖板	HOTPLATE WARMER
EQ-10.4	平台冷冻柜	COUNTER FREEZER	EQ-8.15	保温灯	HEATED LAMP
EQ-10.5	平台高温雪柜	COUNTER REFRIGERATOR	EQ-8.16	不锈钢台下柜	UNDER COUNTER STEEL CABINETS
EQ-10.6	不锈钢三斗水槽	SINK			

特别说明:

1. 所有设备清单信息必须由设备供应商提供真实产品与设计及业主共同沟通确认后方可执行;
2. 设备供应商应根据最终实际设备补充相关水、电、燃气、排烟设备等要求,以供总包施工方执行;
3. 中餐台、烧烤台及外国热菜台后吧台所有设备及柜台均为参考,相关水、电、燃气管线以及排烟管道的设置,需经设备供应商与业主沟通确认。

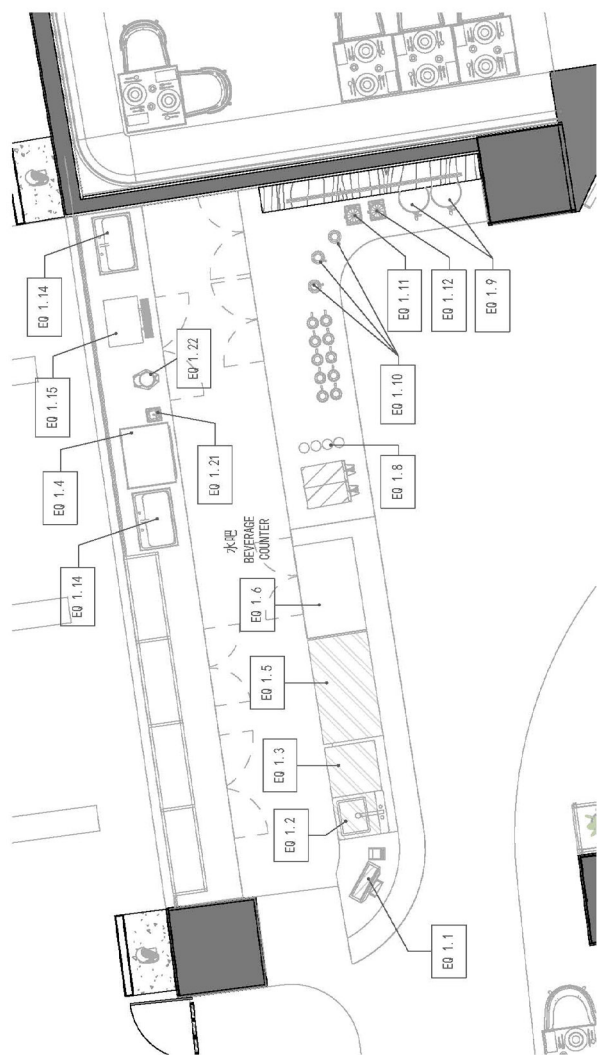

1 BEVERAGE COUNTER EQUIPMENTS PLAN-ABOVE COUNTER

1 : 50



2 BEVERAGE COUNTER EQUIPMENTS PLAN-UNDER COUNTER

1 : 50

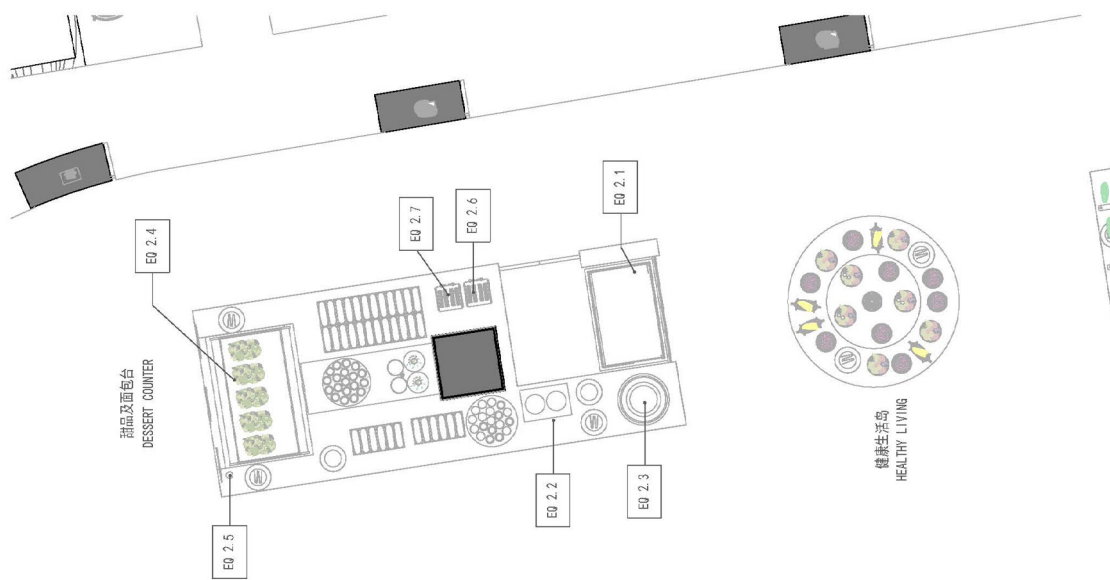

1 BREAD/DESSERT/FRUIT COUNTER EQUIPMENTS PLAN-ABOVE COUNTER

1 : 50

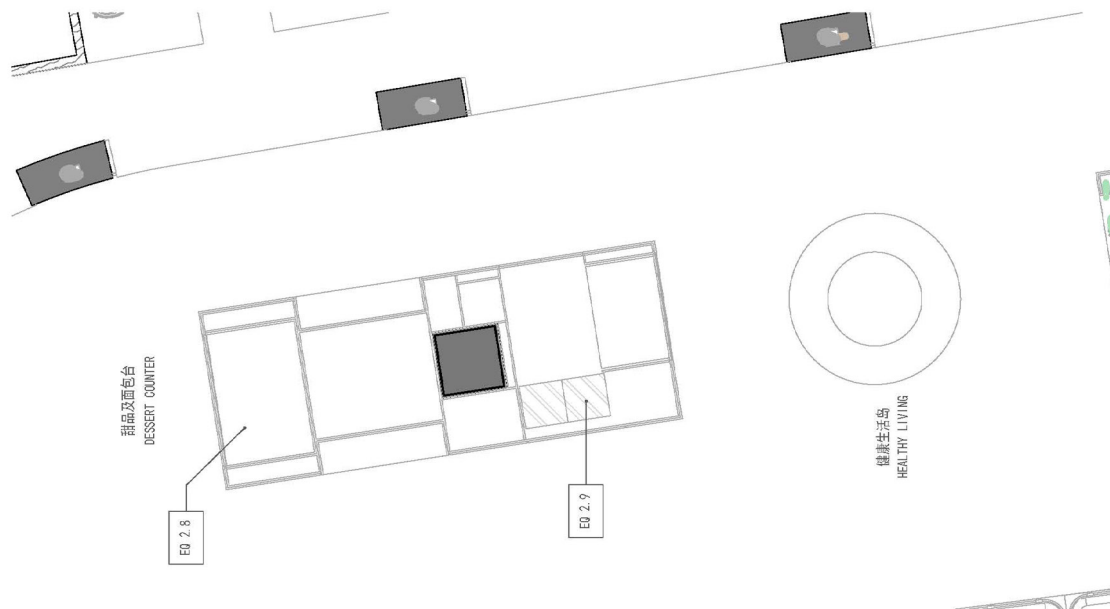

2 BREAD/DESSERT/FRUIT COUNTER EQUIPMENTS PLAN-UNDER COUNTER

1 : 50

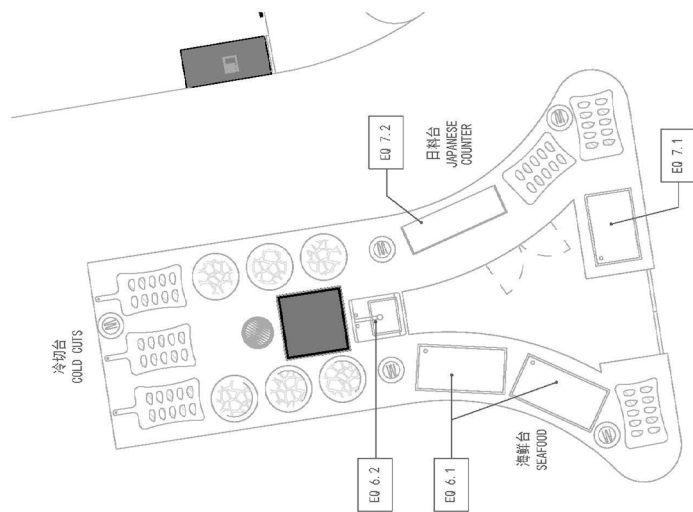

1 COLD CUT/SEAFOOD/JAPANESE COUNTER EQUIPMENTS PLAN
-ABOVE COUNTER
1 : 50

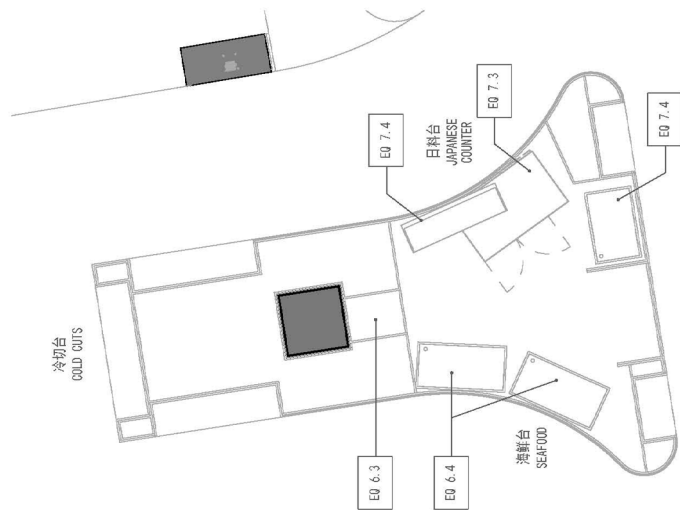

2 COLD CUT/SEAFOOD/JAPANESE COUNTER EQUIPMENTS PLAN
-UNDER COUNTER
1 : 50

1 : 50

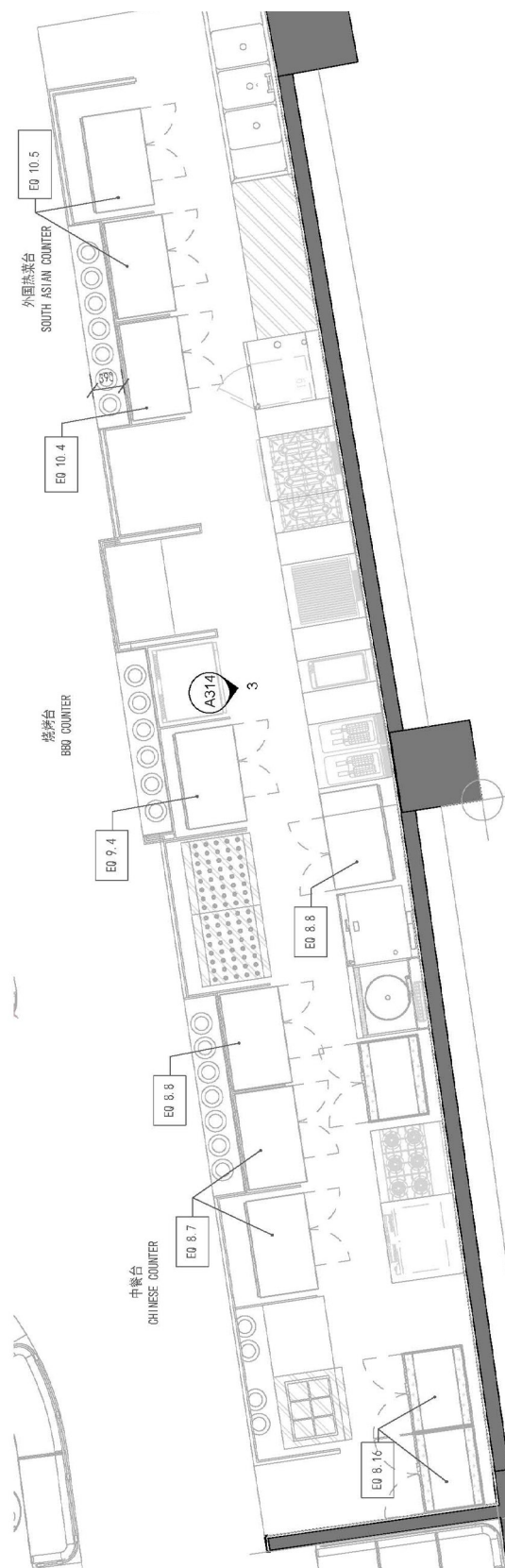

1 : 50

NUMBER 设备编号：EQ 1.1
EQUIPMENT NAME 设备名称 :收银机 POS

MANUFACTURER 供应商：

CONTACT 联系人：

EMAIL 电子邮件：

TELEPHONE 电话：

MODEL 型号：

NAME 名称：

DESCRIPTION 形容：

TYPE 分类：



WEB 网址：SPECIFICATION 描述 MATERIAL 材料
COLOR 颜色：
SIZE 尺寸：SURFACE 表面：
PRICE 价格：

Manufacturer shall prepare shop drawings and/or prototype samples for checking and approval by JL prior to manufacture.
JL reserves the right to reject items that do not meet the specification requirements. All specifications are the property of RS, and along with custom designs and prints, cannot be used without written permission. The same shall be returned at the completion of the work.
Do not scale drawings. All measurements must be checked at the site by the contractor or manufacturer.
Quantities listed are for reference only and are subject to change. Purchasing agent shall verify all quantities against plans prior to issuance of Purchase Orders. Any discrepancies shall be brought to the attention of JL prior to purchasing. Vendors to direct all queries through client's purchasing agent. The images contained herein are not to be used for the engineering or manufacturing of the product depicted hereon. Manufacturer to be responsible for the engineering, functionality and durability of the final product. Neither these images nor the design intent reflected thereon shall be used in any manner which may result in an infringement of any copyrights, trademarks, patents or other intellectual property rights. Manufacturer shall be solely responsible for compliance with all applicable U.S. and other laws regarding copyrights, trademarks, patents and intellectual property rights, and shall indemnify and hold JL and all of its related entities, harmless from any claims, damages or expenses resulting from any negligent or willful violation of the same. These images are for overall look and feel of the proposed design direction only, do not represent previous or future specifications, will not be imitated by RS, and are not to be used for the engineering or manufacturing of the product depicted hereon. Neither these images nor the design direction reflected thereon shall be used in any manner which may result in an infringement of any copyrights, trademarks, patents or other intellectual property rights. Please refer to the Table of Contents for specification issue.

制造商应当准备施工图和/或原型样品生产前检查和批准 JL。
JL 有权否决不符合规范要求。所有的规格是财产，以及定制的设计和打印，不能没有书面许可使用。同样应当退还的完成工作。
没有图纸，必须检查所有测量在现场由承包商或制造商。列出数量仅供参考，如有更改，恕不另行通知。
采购员应核实数量计划发行采购订单之前。供应商直接所有查询通过客户的采购代理。
本文所包含的图像不用于工程或制造产品的描述在此。制造商负责工程、功能和最终产品的耐用性。这些图像和设计 intent 反映上应以任何方式使用，可能会导致任何的侵权行为版权、商标、专利或其他知识产权。制造商应当单独负责遵守所有适用的美国和其他涉及版权的法律、商标、专利和知识产权，并应赔偿并持有，所有其相关的实体，无条件的任何索赔、损失或产生的任何费用疏忽或故意违反相同。这些图像的整体外观和感觉提出了设计方向，不代表之前或之后的规格，不会由 JL 模仿，不用于工程或产品的制造描述在此。这些图片和设计方向上应反映出来以任何方式使用，可能会导致侵犯任何版权、商标、专利或其他知识产权。请参阅表的内容规范的问题。

-ALL MEASUREMENTS TO BE VERIFIED AGAINST DRAWINGS AND CURRENT BUILDING CONDITIONS.
-MANUFACTURER TO PROVIDE SHOP DRAWINGS, DETAILS AND FINISH SAMPLES TO ASIG DESIGN FOR FINAL APPROVAL PRIOR TO PRODUCTION/INSTALLATION.
-ALL MATERIALS USED MUST MEET OR EXCEED ALL APPLICABLE FEDERAL, STATE AND LOCAL FLAME CODE REQUIREMENTS, INCLUDING CHINA
-MUST BE CONTRACT QUALITY AND SUITABLE FOR HEAVY COMMERCIAL USE.
-MUST MEET OR EXCEED ALL REQUIREMENTS OF ASIG DESIGN'S FURNITURE GENERAL NOTES.

- 所有尺寸须与图纸及现在情况核实
- 制造商须与生产或安装前向客人提供图纸有样板以作最后批核
- 所有物料须符合或超于所有适用国家或当地之防火条例标准，包括中国大陸
- 须符合合同品质及适合重商业用途
- 须符合或超于所有客户家具综述内之标准要求

NUMBER 设备编号：EQ 1.2

EQUIPMENT NAME 设备名称 :洗杯台盆 GLASS WASHING SINK

MANUFACTURER 供应商：

CONTACT 联系人：

EMAIL 电子邮件：

TELEPHONE 电话：

MODEL 型号：

单池特厚款

NAME 名称：

DESCRIPTION 形容：

TYPE 分类：



WEB 网址：

SPECIFICATION 描述

MATERIAL 材料

COLOR 颜色：

SIZE 尺寸：

L500mm x W500mm x H800

SURFACE 表面：

PRICE 价格：

Manufacturer shall prepare shop drawings and/or prototype samples for checking and approval by JL prior to manufacture.
JL reserves the right to reject items that do not meet the specification requirements. All specifications are the property of RS, and along with custom designs and prints, cannot be used without written permission. The same shall be returned at the completion of the work.
Do not scale drawings. All measurements must be checked at the site by the contractor or manufacturer.
Quantities listed are for reference only and are subject to change. Purchasing agent shall verify all quantities against plans prior to issuance of Purchase Orders. Any discrepancies shall be brought to the attention of JL prior to purchasing. Vendors to direct all queries through client's purchasing agent. The images contained herein are not to be used for the engineering or manufacturing of the product depicted hereon. Manufacturer to be responsible for the engineering, functionality and durability of the final product. Neither these images nor the design intent reflected thereon shall be used in any manner which may result in an infringement of any copyrights, trademarks, patents or other intellectual property rights. Manufacturer shall be solely responsible for compliance with all applicable U.S. and other laws regarding copyrights, trademarks, patents and intellectual property rights, and shall indemnify and hold JL and all of its related entities, harmless from any claims, damages or expenses resulting from any negligent or willful violation of the same. These images are for overall look and feel of the proposed design direction only, do not represent previous or future specifications, will not be imitated by RS, and are not to be used for the engineering or manufacturing of the product depicted hereon. Neither these images nor the design direction reflected thereon shall be used in any manner which may result in an infringement of any copyrights, trademarks, patents or other intellectual property rights. Please refer to the Table of Contents for specification issue.

制造商应当准备施工图和/或原型样品生产前检查和批准 JL。
JL 有权否决不符合规范要求。所有的规格是财产，以及定制的设计和打印，不能没有书面许可使用。同样应当退还的完成工作。
没有图纸，必须检查所有测量在现场由承包商或制造商。列出数量仅供参考，如有更改，恕不另行通知。
采购员应核实数量计划发行采购订单之前。供应商直接所有查询通过客户的采购代理。
本文所包含的图像不用于工程或制造产品的描述在此。制造商负责工程、功能和最终产品的耐用性。这些图像和设计 intent reflected 上以任何方式使用，可能会导致任何的侵权行为版权、商标、专利或其他知识产权。制造商应当单独负责遵守所有适用的美国和其他涉及版权的法律、商标、专利和知识产权，并应赔偿并持有，所有其相关的实体，无条件的任何索赔、损失或产生的任何费用疏忽或故意违反相同。这些图像的整体外观和感觉提出了设计方向，不代表之前或之后的规格，不会由 JL 模仿，不用于工程或产品的制造描述在此。这些图片和设计方向上应反映出以任何方式使用，可能会导致侵犯任何版权、商标、专利或其他知识产权。请参阅表的内容规范的问题。

-ALL MEASUREMENTS TO BE VERIFIED AGAINST DRAWINGS AND CURRENT BUILDING CONDITIONS.
-MANUFACTURER TO PROVIDE SHOP DRAWINGS, DETAILS AND FINISH SAMPLES TO ASIG DESIGN FOR FINAL APPROVAL PRIOR TO PRODUCTION/INSTALLATION.
-ALL MATERIALS USED MUST MEET OR EXCEED ALL APPLICABLE FEDERAL, STATE AND LOCAL FLAME CODE REQUIREMENTS, INCLUDING CHINA
-MUST BE CONTRACT QUALITY AND SUITABLE FOR HEAVY COMMERCIAL USE.
-MUST MEET OR EXCEED ALL REQUIREMENTS OF ASIG DESIGN'S FURNITURE GENERAL NOTES.

- 所有尺寸须与图纸及现在情况核实
- 制造商须与生产或安装前向客人提供图纸有样板以作最后批核
- 所有物料须符合或超于所有适用国家或当地之防火条例标准，包括中国大陸
- 须符合合同品质及适合重商业用途
- 须符合或超于所有客户家具综述内之标准要求

NUMBER 设备编号：EQ 1.3

EQUIPMENT NAME 设备名称 :啤酒龙头连柜 KEGERATOR

MANUFACTURER 供应商：

CONTACT 联系人：

EMAIL 电子邮件：

TELEPHONE 电话：

MODEL 型号：
双头配常规酒柱

NAME 名称：

DESCRIPTION 形容：

TYPE 分类：



WEB 网址：SPECIFICATION 描述 MATERIAL 材料

SIZE 尺寸：COLOR 颜色：

L590mm x W590mm xH800

SURFACE 表面：

PRICE 价格：

Manufacturer shall prepare shop drawings and/or prototype samples for checking and approval by JL prior to manufacture.
JL reserves the right to reject items that do not meet the specification requirements. All specifications are the property of RS, and along with custom designs and prints, cannot be used without written permission. The same shall be returned at the completion of the work.
Do not scale drawings. All measurements must be checked at the site by the contractor or manufacturer.
Quantities listed are for reference only and are subject to change. Purchasing agent shall verify all quantities against plans prior to issuance of Purchase Orders. Any discrepancies shall be brought to the attention of JL prior to purchasing. Vendors to direct all queries through client's purchasing agent. The images contained herein are not to be used for the engineering or manufacturing of the product depicted hereon. Manufacturer to be responsible for the engineering, functionality and durability of the final product. Neither these images nor the design intent reflected thereon shall be used in any manner which may result in an infringement of any copyrights, trademarks, patents or other intellectual property rights. Manufacturer shall be solely responsible for compliance with all applicable U.S. and other laws regarding copyrights, trademarks, patents and intellectual property rights, and shall indemnify and hold JL and all of its related entities, harmless from any claims, damages or expenses resulting from any negligent or willful violation of the same. These images are for overall look and feel of the proposed design direction only, do not represent previous or future specifications, will not be imitated by RS, and are not to be used for the engineering or manufacturing of the product depicted hereon. Neither these images nor the design direction reflected thereon shall be used in any manner which may result in an infringement of any copyrights, trademarks, patents or other intellectual property rights. Please refer to the Table of Contents for specification issue.

制造商应当准备施工图和 / 或原型样品生产前检查和批准 JL。
JL 有权否决不符合规范要求。所有的规格是财产，以及定制的设计和打印，不能没有书面许可使用。同样应当退还的完成工作。
没有图纸，必须检查所有测量在现场由承包商或制造商。列出数量仅供参考，如有更改，恕不。
采购员应核实数量计划发行采购订单之前。供应商直接所有查询通过客户的采购代理。
本文所包含的图像不用于工程或制造产品的描述在此。制造商负责工程、功能和最终产品的耐用性。这些图像和设计 intent reflected 上应以任何方式使用，可能会导致任何的侵权行为版权、商标、专利或其他知识产权。制造商应当单独负责遵守所有适用的美国和其他涉及版权的法律、商标、专利和知识产权，并应赔偿并持有，所有其相关的实体，无条件的任何索赔。损失或产生的任何费用疏忽或故意违反相同。这些图像的整体外观和感觉提出了设计方向，不代表之前或之后的规格，不会由 JL 模仿，不用于工程或产品的制造描述在此。这些图片和设计方向上应反映出以任何方式使用，可能会导致侵犯任何版权、商标、专利或其他知识产权。请参阅表的内容规范的问题。

-ALL MEASUREMENTS TO BE VERIFIED AGAINST DRAWINGS AND CURRENT BUILDING CONDITIONS.
-MANUFACTURER TO PROVIDE SHOP DRAWINGS, DETAILS AND FINISH SAMPLES TO ASIG DESIGN FOR FINAL APPROVAL PRIOR TO PRODUCTION/INSTALLATION.
-ALL MATERIALS USED MUST MEET OR EXCEED ALL APPLICABLE FEDERAL, STATE AND LOCAL FLAME CODE REQUIREMENTS, INCLUDING CHINA
-MUST BE CONTRACT QUALITY AND SUITABLE FOR HEAVY COMMERCIAL USE.
-MUST MEET OR EXCEED ALL REQUIREMENTS OF ASIG DESIGN'S FURNITURE GENERAL NOTES.

- 所有尺寸须与图纸及现在情况核实
- 制造商须与生产或安装前向客人提供图纸有样板以作最后批核
- 所有物料须符合或超于所有适用国家或当地之防火条例标准，包括中国大陸
- 须符合合同品质及适合重商业用途
- 须符合或超于所有客户家具综述内之标准要求

NUMBER 设备编号：EQ 1.4

EQUIPMENT NAME 设备名称 :咖啡机 ESPRESSO MACHINE

MANUFACTURER 供应商：

CONTACT 联系人：

EMAIL 电子邮件：

TELEPHONE 电话：

MODEL 型号：

KD-510

NAME 名称：

DESCRIPTION 形容：

TYPE 分类：



WEB 网址：

SPECIFICATION 描述

MATERIAL 材料

COLOR 颜色：

SIZE 尺寸：

L520mm x W600mm x H475mm

SURFACE 表面：

PRICE 价格：

Manufacturer shall prepare shop drawings and/or prototype samples for checking and approval by JL prior to manufacture.
JL reserves the right to reject items that do not meet the specification requirements. All specifications are the property of RS, and along with custom designs and prints, cannot be used without written permission. The same shall be returned at the completion of the work.
Do not scale drawings. All measurements must be checked at the site by the contractor or manufacturer.
Quantities listed are for reference only and are subject to change. Purchasing agent shall verify all quantities against plans prior to issuance of Purchase Orders. Any discrepancies shall be brought to the attention of JL prior to purchasing. Vendors to direct all queries through client's purchasing agent. The images contained herein are not to be used for the engineering or manufacturing of the product depicted hereon. Manufacturer to be responsible for the engineering, functionality and durability of the final product. Neither these images nor the design intent reflected thereon shall be used in any manner which may result in an infringement of any copyrights, trademarks, patents or other intellectual property rights. Manufacturer shall be solely responsible for compliance with all applicable U.S. and other laws regarding copyrights, trademarks, patents and intellectual property rights, and shall indemnify and hold JL and all of its related entities, harmless from any claims, damages or expenses resulting from any negligent or willful violation of the same. These images are for overall look and feel of the proposed design direction only, do not represent previous or future specifications, will not be imitated by RS, and are not to be used for the engineering or manufacturing of the product depicted hereon. Neither these images nor the design direction reflected thereon shall be used in any manner which may result in an infringement of any copyrights, trademarks, patents or other intellectual property rights. Please refer to the Table of Contents for specification issue.

制造商应当准备施工图和 / 或原型样品生产前检查和批准 JL。
JL 有权否决不符合规范要求。所有的规格是财产，以及定制的设计和打印，不能没有书面许可使用。同样应当退还的完成工作。
没有图纸，必须检查所有测量在现场由承包商或制造商。列出数量仅供参考，如有更改，恕不。
采购员应核实数量计划发行采购订单之前。供应商直接所有查询通过客户的采购代理。
本文所包含的图像不用于工程或制造产品的描述在此。制造商负责工程、功能和最终产品的耐用性。这些图像和设计 intent reflected 上应以任何方式使用，可能会导致任何的侵权行为版权、商标、专利或其他知识产权。制造商应当单独负责遵守所有适用的美国和其他涉及版权的法律、商标、专利和知识产权，并应赔偿并持有，所有其相关的实体，无条件的任何索赔。损失或产生的任何费用疏忽或故意违反相同。这些图像的整体外观和感觉提出了设计方向，不代表之前或之后的规格，不会由 JL 模仿，不用于工程或产品的制造描述在此。这些图片和设计方向上应反映出来以任何方式使用，可能会导致侵犯任何版权、商标、专利或其他知识产权。请参阅表的内容规范的问题。

-ALL MEASUREMENTS TO BE VERIFIED AGAINST DRAWINGS AND CURRENT BUILDING CONDITIONS.

-MANUFACTURER TO PROVIDE SHOP DRAWINGS, DETAILS AND FINISH SAMPLES TO ASIG DESIGN FOR FINAL APPROVAL PRIOR TO PRODUCTION/INSTALLATION.

-ALL MATERIALS USED MUST MEET OR EXCEED ALL APPLICABLE FEDERAL, STATE AND LOCAL FLAME CODE REQUIREMENTS, INCLUDING CHINA

-MUST BE CONTRACT QUALITY AND SUITABLE FOR HEAVY COMMERCIAL USE.

-MUST MEET OR EXCEED ALL REQUIREMENTS OF ASIG DESIGN'S FURNITURE GENERAL NOTES.

- 所有尺寸须与图纸及现在情况核实

- 制造商须与生产或安装前向客人提供图纸有样板以作最后批核

- 所有物料须符合或超于所有适用国家或当地之防火条例标准，包括中国大陸

- 须符合合同品质及适合重商业用途

- 须符合或超于所有客户家具综述内之标准要求

NUMBER 设备编号：EQ 1.5

EQUIPMENT NAME 设备名称 :鸡尾酒工作台 COCKTAIL STATION

MANUFACTURER 供应商：

CONTACT 联系人：

EMAIL 电子邮件：

TELEPHONE 电话：

MODEL 型号：

定制

NAME 名称：

DESCRIPTION 形容：

TYPE 分类：



WEB 网址：

SPECIFICATION 描述

MATERIAL 材料

COLOR 颜色：

SIZE 尺寸：

L700mm x W1230mm x H800mm

SURFACE 表面：

PRICE 价格：

Manufacturer shall prepare shop drawings and/or prototype samples for checking and approval by JL prior to manufacture. JL reserves the right to reject items that do not meet the specification requirements. All specifications are the property of RS, and along with custom designs and prints, cannot be used without written permission. The same shall be returned at the completion of the work. Do not scale drawings. All measurements must be checked at the site by the contractor or manufacturer. Quantities listed are for reference only and are subject to change. Purchasing agent shall verify all quantities against plans prior to issuance of Purchase Orders. Any discrepancies shall be brought to the attention of JL prior to purchasing. Vendors to direct all queries through client's purchasing agent. The images contained herein are not to be used for the engineering or manufacturing of the product depicted hereon. Manufacturer to be responsible for the engineering, functionality and durability of the final product. Neither these images nor the design intent reflected thereon shall be used in any manner which may result in an infringement of any copyrights, trademarks, patents or other intellectual property rights. Manufacturer shall be solely responsible for compliance with all applicable U.S. and other laws regarding copyrights, trademarks, patents and intellectual property rights, and shall indemnify and hold JL and all of its related entities, harmless from any claims, damages or expenses resulting from any negligent or willful violation of the same. These images are for overall look and feel of the proposed design direction only, do not represent previous or future specifications, will not be imitated by RS, and are not to be used for the engineering or manufacturing of the product depicted hereon. Neither these images nor the design direction reflected thereon shall be used in any manner which may result in an infringement of any copyrights, trademarks, patents or other intellectual property rights. Please refer to the Table of Contents for specification issue.

制造商应当准备施工图和/或原型样品生产前检查和批准 JL。JL 有权否决不符合规范要求。所有的规格是财产，以及定制的设计和打印，不能没有书面许可使用。同样应当退还的完成工作。没有图纸，必须检查所有测量在现场由承包商或制造商。列出数量仅供参考，如有更改，恕不。采购员应核实数量计划发行采购订单之前。供应商直接所有查询通过客户的采购代理。本文所包含的图像不用于工程或制造产品的描述在此。制造商负责工程、功能和最终产品的耐用性。这些图像和设计 intent reflected 上应以任何方式使用，可能会导致任何的侵权行为版权、商标、专利或其他知识产权。制造商应当单独负责遵守所有适用的美国和其他涉及版权的法律、商标、专利和知识产权，并应赔偿并持有，所有其相关的实体，无条件的任何索赔。损失或产生的任何费用疏忽或故意违反相同。这些图像的整体外观和感觉提出了设计方向，不代表之前或之后的规格，不会由 JL 模仿，不用于工程或产品的制造描述在此。这些图片和设计方向上应反映出以任何方式使用，可能会导致侵犯任何版权、商标、专利或其他知识产权。请参阅表的内容规范的问题。

-ALL MEASUREMENTS TO BE VERIFIED AGAINST DRAWINGS AND CURRENT BUILDING CONDITIONS.
-MANUFACTURER TO PROVIDE SHOP DRAWINGS, DETAILS AND FINISH SAMPLES TO ASIG DESIGN FOR FINAL APPROVAL PRIOR TO PRODUCTION/INSTALLATION.
-ALL MATERIALS USED MUST MEET OR EXCEED ALL APPLICABLE FEDERAL, STATE AND LOCAL FLAME CODE REQUIREMENTS, INCLUDING CHINA
-MUST BE CONTRACT QUALITY AND SUITABLE FOR HEAVY COMMERCIAL USE.
-MUST MEET OR EXCEED ALL REQUIREMENTS OF ASIG DESIGN'S FURNITURE GENERAL NOTES.

- 所有尺寸须与图纸及现在情况核实
- 制造商须与生产或安装前向客人提供图纸有样板以作最后批核
- 所有物料须符合或超于所有适用国家或当地之防火条例标准，包括中国大陸
- 须符合合同品质及适合重商业用途
- 须符合或超于所有客户家具综述内之标准要求

NUMBER 设备编号：EQ 1.6

EQUIPMENT NAME 设备名称 :不锈钢工作台柜 STEEL WORK STATION

MANUFACTURER 供应商：

CONTACT 联系人：

EMAIL 电子邮件：

TELEPHONE 电话：

MODEL 型号：

定制

NAME 名称：

DESCRIPTION 形容：

TYPE 分类：



WEB 网址：

SPECIFICATION 描述

MATERIAL 材料

COLOR 颜色：

SIZE 尺寸：

L750mm x W1200mm x H800mm

SURFACE 表面：

PRICE 价格：

Manufacturer shall prepare shop drawings and/or prototype samples for checking and approval by JL prior to manufacture. JL reserves the right to reject items that do not meet the specification requirements. All specifications are the property of RS, and along with custom designs and prints, cannot be used without written permission. The same shall be returned at the completion of the work. Do not scale drawings. All measurements must be checked at the site by the contractor or manufacturer. Quantities listed are for reference only and are subject to change. Purchasing agent shall verify all quantities against plans prior to issuance of Purchase Orders. Any discrepancies shall be brought to the attention of JL prior to purchasing. Vendors to direct all queries through client's purchasing agent. The images contained herein are not to be used for the engineering or manufacturing of the product depicted hereon. Manufacturer to be responsible for the engineering, functionality and durability of the final product. Neither these images nor the design intent reflected thereon shall be used in any manner which may result in an infringement of any copyrights, trademarks, patents or other intellectual property rights. Manufacturer shall be solely responsible for compliance with all applicable U.S. and other laws regarding copyrights, trademarks, patents and intellectual property rights, and shall indemnify and hold JL and all of its related entities, harmless from any claims, damages or expenses resulting from any negligent or willful violation of the same. These images are for overall look and feel of the proposed design direction only, do not represent previous or future specifications, will not be imitated by RS, and are not to be used for the engineering or manufacturing of the product depicted hereon. Neither these images nor the design direction reflected thereon shall be used in any manner which may result in an infringement of any copyrights, trademarks, patents or other intellectual property rights. Please refer to the Table of Contents for specification issue.

制造商应当准备施工图和 / 或原型样品生产前检查和批准 JL。JL 有权否决不符合规范要求。所有的规格是财产，以及定制的设计和打印，不能没有书面许可使用。同样应当退还的完成工作。没有图纸，必须检查所有测量在现场由承包商或制造商。列出数量仅供参考，如有更改，恕不。采购员应核实数量计划发行采购订单之前。供应商直接所有查询通过客户的采购代理。本文所包含的图像不用于工程或制造产品的描述在此。制造商负责工程、功能和最终产品的耐用性。这些图像和设计 intent reflected 上以任何方式使用，可能会导致任何的侵权行为版权、商标、专利或其他知识产权。制造商应当单独负责遵守所有适用的美国和其他涉及版权的法律、商标、专利和知识产权，并应赔偿并持有，所有其相关的实体，无条件的任何索赔、损失或产生的任何费用疏忽或故意违反相同。这些图像的整体外观和感觉提出了设计方向，不代表之前或之后的规格，不会由 JL 模仿，不用于工程或产品的制造描述在此。这些图片和设计方向上应反映出来以任何方式使用，可能会导致侵犯任何版权、商标、专利或其他知识产权。请参阅表的内容规范的问题。

-ALL MEASUREMENTS TO BE VERIFIED AGAINST DRAWINGS AND CURRENT BUILDING CONDITIONS.
-MANUFACTURER TO PROVIDE SHOP DRAWINGS, DETAILS AND FINISH SAMPLES TO ASIG DESIGN FOR FINAL APPROVAL PRIOR TO PRODUCTION/INSTALLATION.
-ALL MATERIALS USED MUST MEET OR EXCEED ALL APPLICABLE FEDERAL, STATE AND LOCAL FLAME CODE REQUIREMENTS, INCLUDING CHINA
-MUST BE CONTRACT QUALITY AND SUITABLE FOR HEAVY COMMERCIAL USE.
-MUST MEET OR EXCEED ALL REQUIREMENTS OF ASIG DESIGN'S FURNITURE GENERAL NOTES.

- 所有尺寸须与图纸及现在情况核实
- 制造商须与生产或安装前向客人提供图纸有样板以作最后批核
- 所有物料须符合或超于所有适用国家或当地之防火条例标准，包括中国大陸
- 须符合合同品质及适合重商业用途
- 须符合或超于所有客户家具综述内之标准要求

NUMBER 设备编号：EQ 1.7

EQUIPMENT NAME 设备名称 :不锈钢台下柜 UNDER COUNTER STEEL CABINETS

MANUFACTURER 供应商：

CONTACT 联系人：

EMAIL 电子邮件：

TELEPHONE 电话：

MODEL 型号：

定制

NAME 名称：

DESCRIPTION 形容：

TYPE 分类：



WEB 网址：

SPECIFICATION 描述

MATERIAL 材料

COLOR 颜色：

SIZE 尺寸：

L700mm x W1000mm x H800mm

SURFACE 表面：

PRICE 价格：

Manufacturer shall prepare shop drawings and/or prototype samples for checking and approval by JL prior to manufacture.
JL reserves the right to reject items that do not meet the specification requirements. All specifications are the property of RS, and along with custom designs and prints, cannot be used without written permission. The same shall be returned at the completion of the work.
Do not scale drawings. All measurements must be checked at the site by the contractor or manufacturer.
Quantities listed are for reference only and are subject to change. Purchasing agent shall verify all quantities against plans prior to issuance of Purchase Orders. Any discrepancies shall be brought to the attention of JL prior to purchasing. Vendors to direct all queries through client's purchasing agent. The images contained herein are not to be used for the engineering or manufacturing of the product depicted hereon. Manufacturer to be responsible for the engineering, functionality and durability of the final product. Neither these images nor the design intent reflected thereon shall be used in any manner which may result in an infringement of any copyrights, trademarks, patents or other intellectual property rights. Manufacturer shall be solely responsible for compliance with all applicable U.S. and other laws regarding copyrights, trademarks, patents and intellectual property rights, and shall indemnify and hold JL and all of its related entities, harmless from any claims, damages or expenses resulting from any negligent or willful violation of the same. These images are for overall look and feel of the proposed design direction only, do not represent previous or future specifications, will not be imitated by RS, and are not to be used for the engineering or manufacturing of the product depicted hereon. Neither these images nor the design direction reflected thereon shall be used in any manner which may result in an infringement of any copyrights, trademarks, patents or other intellectual property rights. Please refer to the Table of Contents for specification issue.

制造商应当准备施工图和/或原型样品生产前检查和批准 JL。
JL 有权否决不符合规范要求。所有的规格是财产，以及定制的设计和打印，不能没有书面许可使用。同样应当退还的完成工作。
没有图纸，必须检查所有测量在现场由承包商或制造商。列出数量仅供参考，如有更改，恕不另行通知。
采购员应核实数量计划发行采购订单之前。供应商直接所有查询通过客户的采购代理。
本文所包含的图像不用于工程或制造产品的描述在此。制造商负责工程、功能和最终产品的耐用性。这些图像和设计 intent reflected 上应以任何方式使用，可能会导致任何的侵权行为版权、商标、专利或其他知识产权。制造商应当单独负责遵守所有适用的美国和其他涉及版权的法律、商标、专利和知识产权，并应赔偿并持有，所有其相关的实体，无条件的任何索赔、损失或产生的任何费用疏忽或故意违反相同。这些图像的整体外观和感觉提出了设计方向，不代表之前或之后的规格，不会由 JL 模仿，不用于工程或产品的制造描述在此。这些图片和设计方向上应反映出来以任何方式使用，可能会导致侵犯任何版权、商标、专利或其他知识产权。请参阅表的内容规范的问题。

-ALL MEASUREMENTS TO BE VERIFIED AGAINST DRAWINGS AND CURRENT BUILDING CONDITIONS.
-MANUFACTURER TO PROVIDE SHOP DRAWINGS, DETAILS AND FINISH SAMPLES TO ASIG DESIGN FOR FINAL APPROVAL PRIOR TO PRODUCTION/INSTALLATION.
-ALL MATERIALS USED MUST MEET OR EXCEED ALL APPLICABLE FEDERAL, STATE AND LOCAL FLAME CODE REQUIREMENTS, INCLUDING CHINA
-MUST BE CONTRACT QUALITY AND SUITABLE FOR HEAVY COMMERCIAL USE.
-MUST MEET OR EXCEED ALL REQUIREMENTS OF ASIG DESIGN'S FURNITURE GENERAL NOTES.

- 所有尺寸须与图纸及现在情况核实
- 制造商须与生产或安装前向客人提供图纸有样板以作最后批核
- 所有物料须符合或超于所有适用国家或当地之防火条例标准，包括中国大陸
- 须符合合同品质及适合重商业用途
- 须符合或超于所有客户家具综述内之标准要求

NUMBER 设备编号：EQ 1.13
EQUIPMENT NAME 设备名称 :制冰机 ICE MACHINE

MANUFACTURER 供应商：

CONTACT 联系人：

EMAIL 电子邮件：

TELEPHONE 电话：

MODEL 型号：

HIC-36

NAME 名称：

DESCRIPTION 形容：

TYPE 分类：



WEB 网址：

SPECIFICATION 描述

MATERIAL 材料

COLOR 颜色：

SIZE 尺寸：

L450mm x W550mm x H800mm

SURFACE 表面：

PRICE 价格：

Manufacturer shall prepare shop drawings and/or prototype samples for checking and approval by JL prior to manufacture.
JL reserves the right to reject items that do not meet the specification requirements. All specifications are the property of RS, and along with custom designs and prints, cannot be used without written permission. The same shall be returned at the completion of the work.
Do not scale drawings. All measurements must be checked at the site by the contractor or manufacturer.
Quantities listed are for reference only and are subject to change. Purchasing agent shall verify all quantities against plans prior to issuance of Purchase Orders. Any discrepancies shall be brought to the attention of JL prior to purchasing. Vendors to direct all queries through client's purchasing agent. The images contained herein are not to be used for the engineering or manufacturing of the product depicted hereon. Manufacturer to be responsible for the engineering, functionality and durability of the final product. Neither these images nor the design intent reflected thereon shall be used in any manner which may result in an infringement of any copyrights, trademarks, patents or other intellectual property rights. Manufacturer shall be solely responsible for compliance with all applicable U.S. and other laws regarding copyrights, trademarks, patents and intellectual property rights, and shall indemnify and hold JL and all of its related entities, harmless from any claims, damages or expenses resulting from any negligent or willful violation of the same. These images are for overall look and feel of the proposed design direction only, do not represent previous or future specifications, will not be imitated by RS, and are not to be used for the engineering or manufacturing of the product depicted hereon. Neither these images nor the design direction reflected thereon shall be used in any manner which may result in an infringement of any copyrights, trademarks, patents or other intellectual property rights. Please refer to the Table of Contents for specification issue.

制造商应当准备施工图和/或原型样品生产前检查和批准 JL。
JL 有权否决不符合规范要求。所有的规格是财产，以及定制的设计和打印，不能没有书面许可使用。同样应当退还的完成工作。
没有图纸，必须检查所有测量在现场由承包商或制造商。列出数量仅供参考，如有更改，恕不另行通知。
采购员应核实数量计划发行采购订单之前。供应商直接所有查询通过客户的采购代理。
本文所包含的图像不用于工程或制造产品的描述在此。制造商负责工程、功能和最终产品的耐用性。这些图像和设计 intent reflected 上应以任何方式使用，可能会导致任何的侵权行为版权、商标、专利或其他知识产权。制造商应当单独负责遵守所有适用的美国和其他涉及版权的法律、商标、专利和知识产权，并应赔偿并持有，所有其相关的实体，无条件的任何索赔、损失或产生的任何费用疏忽或故意违反相同。这些图像的整体外观和感觉提出了设计方向，不代表之前或之后的规格，不会由 JL 模仿，不用于工程或产品的制造描述在此。这些图片和设计方向上应反映出来以任何方式使用，可能会导致侵犯任何版权、商标、专利或其他知识产权。请参阅表的内容规范的问题。

-ALL MEASUREMENTS TO BE VERIFIED AGAINST DRAWINGS AND CURRENT BUILDING CONDITIONS.

-MANUFACTURER TO PROVIDE SHOP DRAWINGS, DETAILS AND FINISH SAMPLES TO ASIG DESIGN FOR FINAL APPROVAL PRIOR TO PRODUCTION/INSTALLATION.

-ALL MATERIALS USED MUST MEET OR EXCEED ALL APPLICABLE FEDERAL, STATE AND LOCAL FLAME CODE REQUIREMENTS, INCLUDING CHINA

-MUST BE CONTRACT QUALITY AND SUITABLE FOR HEAVY COMMERCIAL USE.

-MUST MEET OR EXCEED ALL REQUIREMENTS OF ASIG DESIGN'S FURNITURE GENERAL NOTES.

- 所有尺寸须与图纸及现在情况核实

- 制造商须与生产或安装前向客人提供图纸有样板以作最后批核

- 所有物料须符合或超于所有适用国家或当地之防火条例标准，包括中国大陸

- 须符合合同品质及适合重商业用途

- 须符合或超于所有客户家具综述内之标准要求

NUMBER 设备编号：EQ 1.14
EQUIPMENT NAME 设备名称：单斗水槽 SINK

MANUFACTURER 供应商：

CONTACT 联系人：

EMAIL 电子邮件：

TELEPHONE 电话：

MODEL 型号：
6545 定制加宽

NAME 名称：

DESCRIPTION 形容：

TYPE 分类：

WEB 网址：

SPECIFICATION 描述

MATERIAL 材料

COLOR 颜色：

SIZE 尺寸：

L450mm x W680mm

SURFACE 表面：

PRICE 价格：



Manufacturer shall prepare shop drawings and/or prototype samples for checking and approval by JL prior to manufacture.
JL reserves the right to reject items that do not meet the specification requirements. All specifications are the property of RS, and along with custom designs and prints, cannot be used without written permission. The same shall be returned at the completion of the work.
Do not scale drawings. All measurements must be checked at the site by the contractor or manufacturer.
Quantities listed are for reference only and are subject to change. Purchasing agent shall verify all quantities against plans prior to issuance of Purchase Orders. Any discrepancies shall be brought to the attention of JL prior to purchasing. Vendors to direct all queries through client's purchasing agent. The images contained herein are not to be used for the engineering or manufacturing of the product depicted hereon. Manufacturer to be responsible for the engineering, functionality and durability of the final product. Neither these images nor the design intent reflected thereon shall be used in any manner which may result in an infringement of any copyrights, trademarks, patents or other intellectual property rights. Manufacturer shall be solely responsible for compliance with all applicable U.S. and other laws regarding copyrights, trademarks, patents and intellectual property rights, and shall indemnify and hold JL and all of its related entities, harmless from any claims, damages or expenses resulting from any negligent or willful violation of the same. These images are for overall look and feel of the proposed design direction only, do not represent previous or future specifications, will not be imitated by RS, and are not to be used for the engineering or manufacturing of the product depicted hereon. Neither these images nor the design direction reflected thereon shall be used in any manner which may result in an infringement of any copyrights, trademarks, patents or other intellectual property rights. Please refer to the Table of Contents for specification issue.

制造商应当准备施工图和/或原型样品生产前检查和批准 JL。
JL 有权否决不符合规范要求。所有的规格是财产，以及定制的设计和打印，不能没有书面许可使用。同样应当退还的完成工作。
没有图纸，必须检查所有测量在现场由承包商或制造商。列出数量仅供参考，如有更改，恕不另行通知。
采购员应核实数量计划交付采购订单之前。供应商直接所有查询通过客户的采购代理。
本文所包含的图像不用于工程或制造产品的描述在此。制造商负责工程、功能和最终产品的耐用性。这些图像和设计 intent 上应以任何方式使用，可能会导致任何的侵权行为版权、商标、专利或其他知识产权。制造商应当单独负责遵守所有适用的美国和其他涉及版权的法律、商标、专利和知识产权，并应赔偿并持有，所有其相关的实体，无条件的任何索赔、损失或产生的任何费用疏忽或故意违反相同。这些图像的整体外观和感觉提出了设计方向，不代表之前或之后的规格，不由 JL 模仿，不用于工程或产品的制造描述在此。这些图片和设计方向上应反映出来以任何方式使用，可能会导致侵犯任何版权、商标、专利或其他知识产权。请参阅表的内容规范的问题。

-ALL MEASUREMENTS TO BE VERIFIED AGAINST DRAWINGS AND CURRENT BUILDING CONDITIONS.
-MANUFACTURER TO PROVIDE SHOP DRAWINGS, DETAILS AND FINISH SAMPLES TO ASIG DESIGN FOR FINAL APPROVAL PRIOR TO PRODUCTION/INSTALLATION.
-ALL MATERIALS USED MUST MEET OR EXCEED ALL APPLICABLE FEDERAL, STATE AND LOCAL FLAME CODE REQUIREMENTS, INCLUDING CHINA
-MUST BE CONTRACT QUALITY AND SUITABLE FOR HEAVY COMMERCIAL USE.
-MUST MEET OR EXCEED ALL REQUIREMENTS OF ASIG DESIGN'S FURNITURE GENERAL NOTES.

- 所有尺寸须与图纸及现在情况核实
- 制造商须与生产或安装前向客人提供图纸有样板以作最后批核
- 所有物料须符合或超于所有适用国家或当地之防火条例标准，包括中国大陸
- 须符合合同品质及适合重商业用途
- 须符合或超于所有客户家具综述内之标准要求

NUMBER 设备编号：EQ 1.15

EQUIPMENT NAME 设备名称 :开水器 BOILING WATER MACHINE

MANUFACTURER 供应商：

CONTACT 联系人：

EMAIL 电子邮件：

TELEPHONE 电话：

MODEL 型号：

A-30H220V

NAME 名称：

DESCRIPTION 形容：

TYPE 分类：



WEB 网址：SPECIFICATION 描述 MATERIAL 材料

SIZE 尺寸：COLOR 颜色：

L260mm x W400mm x H640mm

PRICE 价格：SURFACE 表面：

Manufacturer shall prepare shop drawings and/or prototype samples for checking and approval by JL prior to manufacture.
JL reserves the right to reject items that do not meet the specification requirements. All specifications are the property of RS, and along with custom designs and prints, cannot be used without written permission. The same shall be returned at the completion of the work.
Do not scale drawings. All measurements must be checked at the site by the contractor or manufacturer.
Quantities listed are for reference only and are subject to change. Purchasing agent shall verify all quantities against plans prior to issuance of Purchase Orders. Any discrepancies shall be brought to the attention of JL prior to purchasing. Vendors to direct all queries through client's purchasing agent. The images contained herein are not to be used for the engineering or manufacturing of the product depicted hereon. Manufacturer to be responsible for the engineering, functionality and durability of the final product. Neither these images nor the design intent reflected thereon shall be used in any manner which may result in an infringement of any copyrights, trademarks, patents or other intellectual property rights. Manufacturer shall be solely responsible for compliance with all applicable U.S. and other laws regarding copyrights, trademarks, patents and intellectual property rights, and shall indemnify and hold JL and all of its related entities, harmless from any claims, damages or expenses resulting from any negligent or willful violation of the same. These images are for overall look and feel of the proposed design direction only, do not represent previous or future specifications, will not be imitated by RS, and are not to be used for the engineering or manufacturing of the product depicted hereon. Neither these images nor the design direction reflected thereon shall be used in any manner which may result in an infringement of any copyrights, trademarks, patents or other intellectual property rights. Please refer to the Table of Contents for specification issue.

制造商应当准备施工图和/或原型样品生产前检查和批准 JL。
JL 有权否决不符合规范要求。所有的规格是财产，以及定制的设计和打印，不能没有书面许可使用。同样应当退还的完成工作。
没有图纸，必须检查所有测量在现场由承包商或制造商。列出数量仅供参考，如有更改，恕不另行通知。
采购员应核实数量计划发行采购订单之前。供应商直接所有查询通过客户的采购代理。
本文所包含的图像不用于工程或制造产品的描述在此。制造商负责工程、功能和最终产品的耐用性。这些图像和设计 intent reflected 上应以任何方式使用，可能会导致任何的侵权行为版权、商标、专利或其他知识产权。制造商应当单独负责遵守所有适用的美国和其他涉及版权的法律、商标、专利和知识产权，并应赔偿并持有，所有其相关的实体，无条件的任何索赔、损失或产生的任何费用疏忽或故意违反相同。这些图像的整体外观和感觉提出了设计方向，不代表之前或之后的规格，不会由 JL 模仿，不用于工程或产品的制造描述在此。这些图片和设计方向上应反映出以任何方式使用，可能会导致侵犯任何版权、商标、专利或其他知识产权。请参阅表的内容规范的问题。

-ALL MEASUREMENTS TO BE VERIFIED AGAINST DRAWINGS AND CURRENT BUILDING CONDITIONS.
-MANUFACTURER TO PROVIDE SHOP DRAWINGS, DETAILS AND FINISH SAMPLES TO ASIG DESIGN FOR FINAL APPROVAL PRIOR TO PRODUCTION/INSTALLATION.
-ALL MATERIALS USED MUST MEET OR EXCEED ALL APPLICABLE FEDERAL, STATE AND LOCAL FLAME CODE REQUIREMENTS, INCLUDING CHINA
-MUST BE CONTRACT QUALITY AND SUITABLE FOR HEAVY COMMERCIAL USE.
-MUST MEET OR EXCEED ALL REQUIREMENTS OF ASIG DESIGN'S FURNITURE GENERAL NOTES.

- 所有尺寸须与图纸及现在情况核实
- 制造商须与生产或安装前向客人提供图纸有样板以作最后批核
- 所有物料须符合或超于所有适用国家或当地之防火条例标准，包括中国大陸
- 须符合合同品质及适合重商业用途
- 须符合或超于所有客户家具综述内之标准要求

NUMBER 设备编号：EQ 1.16
EQUIPMENT NAME 设备名称 :平台高温雪柜 COUNTER REFRIGERATOR

MANUFACTURER 供应商：

CONTACT 联系人：

EMAIL 电子邮件：

TELEPHONE 电话：

MODEL 型号：

WBD-2 定制

NAME 名称：

DESCRIPTION 形容：

TYPE 分类：



WEB 网址：

SPECIFICATION 描述

MATERIAL 材料

COLOR 颜色：

SIZE 尺寸：

L760mm x W1500mm x H800

SURFACE 表面：

PRICE 价格：

Manufacturer shall prepare shop drawings and/or prototype samples for checking and approval by JL prior to manufacture.
JL reserves the right to reject items that do not meet the specification requirements. All specifications are the property of RS, and along with custom designs and prints, cannot be used without written permission. The same shall be returned at the completion of the work.
Do not scale drawings. All measurements must be checked at the site by the contractor or manufacturer.
Quantities listed are for reference only and are subject to change. Purchasing agent shall verify all quantities against plans prior to issuance of Purchase Orders. Any discrepancies shall be brought to the attention of JL prior to purchasing. Vendors to direct all queries through client's purchasing agent. The images contained herein are not to be used for the engineering or manufacturing of the product depicted hereon. Manufacturer to be responsible for the engineering, functionality and durability of the final product. Neither these images nor the design intent reflected thereon shall be used in any manner which may result in an infringement of any copyrights, trademarks, patents or other intellectual property rights. Manufacturer shall be solely responsible for compliance with all applicable U.S. and other laws regarding copyrights, trademarks, patents and intellectual property rights, and shall indemnify and hold JL and all of its related entities, harmless from any claims, damages or expenses resulting from any negligent or willful violation of the same. These images are for overall look and feel of the proposed design direction only, do not represent previous or future specifications, will not be imitated by RS, and are not to be used for the engineering or manufacturing of the product depicted hereon. Neither these images nor the design direction reflected thereon shall be used in any manner which may result in an infringement of any copyrights, trademarks, patents or other intellectual property rights. Please refer to the Table of Contents for specification issue.

制造商应当准备施工图和 / 或原型样品生产前检查和批准 JL。
JL 有权否决不符合规范要求。所有的规格是财产，以及定制的设计和打印，不能没有书面许可使用。同样应当退还的完成工作。
没有图纸，必须检查所有测量在现场由承包商或制造商。列出数量仅供参考，如有更改，恕不。
采购员应核实数量计划发行采购订单之前。供应商直接所有查询通过客户的采购代理。
本文所包含的图像不用于工程或制造产品的描述在此。制造商负责工程、功能和最终产品的耐用性。这些图像和设计 intent reflected 上应以任何方式使用，可能会导致任何的侵权行为版权、商标、专利或其他知识产权。制造商应当单独负责遵守所有适用的美国和其他涉及版权的法律、商标、专利和知识产权，并应赔偿并持有，所有其相关的实体，无条件的任何索赔、损失或产生的任何费用疏忽或故意违反相同。这些图像的整体外观和感觉提出了设计方向，不代表之前或之后的规格，不会由 JL 模仿，不用于工程或产品的制造描述在此。这些图片和设计方向上应反映出以任何方式使用，可能会导致侵犯任何版权、商标、专利或其他知识产权。请参阅表的内容规范的问题。

-ALL MEASUREMENTS TO BE VERIFIED AGAINST DRAWINGS AND CURRENT BUILDING CONDITIONS.
-MANUFACTURER TO PROVIDE SHOP DRAWINGS, DETAILS AND FINISH SAMPLES TO ASIG DESIGN FOR FINAL APPROVAL PRIOR TO PRODUCTION/INSTALLATION.
-ALL MATERIALS USED MUST MEET OR EXCEED ALL APPLICABLE FEDERAL, STATE AND LOCAL FLAME CODE REQUIREMENTS, INCLUDING CHINA
-MUST BE CONTRACT QUALITY AND SUITABLE FOR HEAVY COMMERCIAL USE.
-MUST MEET OR EXCEED ALL REQUIREMENTS OF ASIG DESIGN'S FURNITURE GENERAL NOTES.

- 所有尺寸须与图纸及现在情况核实
- 制造商须与生产或安装前向客人提供图纸有样板以作最后批核
- 所有物料须符合或超于所有适用国家或当地之防火条例标准，包括中国大陸
- 须符合合同品质及适合重商业用途
- 须符合或超于所有客户家具综述内之标准要求

NUMBER 设备编号：EQ 1.17

EQUIPMENT NAME 设备名称 :平台冷冻柜 COUNTER FREEZER

MANUFACTURER 供应商：

CONTACT 联系人：

EMAIL 电子邮件：

TELEPHONE 电话：

MODEL 型号：

WBD-2A 定制

NAME 名称：

DESCRIPTION 形容：

TYPE 分类：



WEB 网址：

SPECIFICATION 描述

MATERIAL 材料

COLOR 颜色：

SIZE 尺寸：

L760mm x W1200mm x H800mm

SURFACE 表面：

PRICE 价格：

Manufacturer shall prepare shop drawings and/or prototype samples for checking and approval by JL prior to manufacture.
JL reserves the right to reject items that do not meet the specification requirements. All specifications are the property of RS, and along with custom designs and prints, cannot be used without written permission. The same shall be returned at the completion of the work.
Do not scale drawings. All measurements must be checked at the site by the contractor or manufacturer.
Quantities listed are for reference only and are subject to change. Purchasing agent shall verify all quantities against plans prior to issuance of Purchase Orders. Any discrepancies shall be brought to the attention of JL prior to purchasing. Vendors to direct all queries through client's purchasing agent. The images contained herein are not to be used for the engineering or manufacturing of the product depicted hereon. Manufacturer to be responsible for the engineering, functionality and durability of the final product. Neither these images nor the design intent reflected thereon shall be used in any manner which may result in an infringement of any copyrights, trademarks, patents or other intellectual property rights. Manufacturer shall be solely responsible for compliance with all applicable U.S. and other laws regarding copyrights, trademarks, patents and intellectual property rights, and shall indemnify and hold JL and all of its related entities, harmless from any claims, damages or expenses resulting from any negligent or willful violation of the same. These images are for overall look and feel of the proposed design direction only, do not represent previous or future specifications, will not be imitated by RS, and are not to be used for the engineering or manufacturing of the product depicted hereon. Neither these images nor the design direction reflected thereon shall be used in any manner which may result in an infringement of any copyrights, trademarks, patents or other intellectual property rights. Please refer to the Table of Contents for specification issue.

制造商应当准备施工图和 / 或原型样品生产前检查和批准 JL。
JL 有权否决不符合规范要求。所有的规格是财产，以及定制的设计和打印，不能没有书面许可使用。同样应当退还的完成工作。
没有图纸，必须检查所有测量在现场由承包商或制造商。列出数量仅供参考，如有更改，恕不。
采购员应核实数量计划发行采购订单之前。供应商直接所有查询通过客户的采购代理。
本文所包含的图像不用于工程或制造产品的描述在此。制造商负责工程、功能和最终产品的耐用性。这些图像和设计 intent reflected 上应以任何方式使用，可能会导致任何的侵权行为版权、商标、专利或其他知识产权。制造商应当单独负责遵守所有适用的美国和其他涉及版权的法律、商标、专利和知识产权，并应赔偿并持有，所有其相关的实体，无条件的任何索赔。损失或产生的任何费用疏忽或故意违反相同。这些图像的整体外观和感觉提出了设计方向，不代表之前或之后的规格，不会由 JL 模仿，不用于工程或产品的制造描述在此。这些图片和设计方向上应反映出以任何方式使用，可能会导致侵犯任何版权、商标、专利或其他知识产权。请参阅表的内容规范的问题。

-ALL MEASUREMENTS TO BE VERIFIED AGAINST DRAWINGS AND CURRENT BUILDING CONDITIONS.

-MANUFACTURER TO PROVIDE SHOP DRAWINGS, DETAILS AND FINISH SAMPLES TO ASIG DESIGN FOR FINAL APPROVAL PRIOR TO PRODUCTION/INSTALLATION.

-ALL MATERIALS USED MUST MEET OR EXCEED ALL APPLICABLE FEDERAL, STATE AND LOCAL FLAME CODE REQUIREMENTS, INCLUDING CHINA

-MUST BE CONTRACT QUALITY AND SUITABLE FOR HEAVY COMMERCIAL USE.

-MUST MEET OR EXCEED ALL REQUIREMENTS OF ASIG DESIGN'S FURNITURE GENERAL NOTES.

- 所有尺寸须与图纸及现在情况核实
- 制造商须与生产或安装前向客人提供图纸有样板以作最后批核
- 所有物料须符合或超于所有适用国家或当地之防火条例标准，包括中国大陸
- 须符合合同品质及适合重商业用途
- 须符合或超于所有客户家具综述内之标准要求

NUMBER 设备编号：EQ 1.18

EQUIPMENT NAME 设备名称 :垃圾桶 WASTE BIN

MANUFACTURER 供应商：

CONTACT 联系人：

EMAIL 电子邮件：

TELEPHONE 电话：

MODEL 型号：

NAME 名称：

DESCRIPTION 形容：

TYPE 分类：

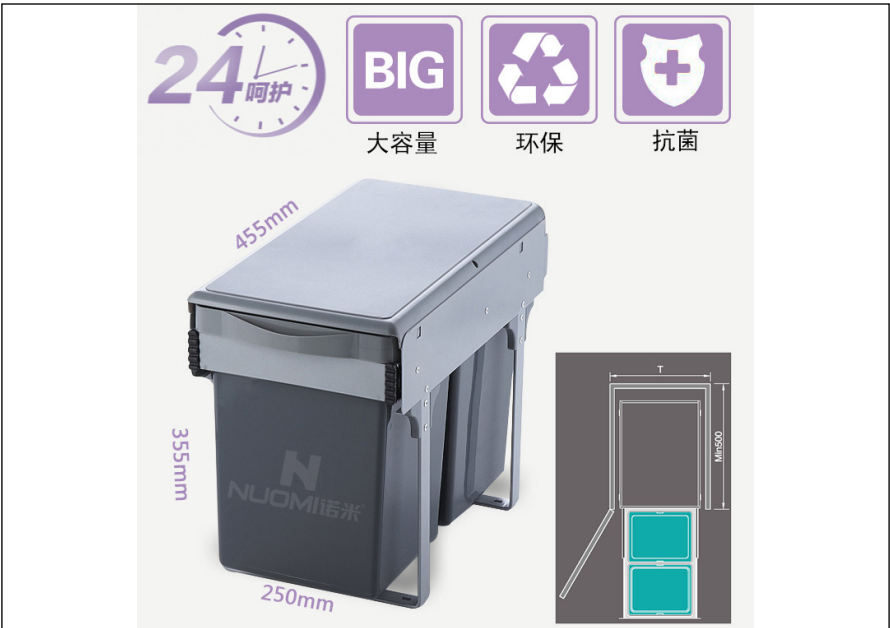

WEB 网址：

SPECIFICATION 描述

MATERIAL 材料

COLOR 颜色：

SIZE 尺寸：
L455mm x W250mm x H355mm

SURFACE 表面：

PRICE 价格：

Manufacturer shall prepare shop drawings and/or prototype samples for checking and approval by JL prior to manufacture.
JL reserves the right to reject items that do not meet the specification requirements. All specifications are the property of RS, and along with custom designs and prints, cannot be used without written permission. The same shall be returned at the completion of the work.
Do not scale drawings. All measurements must be checked at the site by the contractor or manufacturer.
Quantities listed are for reference only and are subject to change. Purchasing agent shall verify all quantities against plans prior to issuance of Purchase Orders. Any discrepancies shall be brought to the attention of JL prior to purchasing. Vendors to direct all queries through client's purchasing agent. The images contained herein are not to be used for the engineering or manufacturing of the product depicted hereon. Manufacturer to be responsible for the engineering, functionality and durability of the final product. Neither these images nor the design intent reflected thereon shall be used in any manner which may result in an infringement of any copyrights, trademarks, patents or other intellectual property rights. Manufacturer shall be solely responsible for compliance with all applicable U.S. and other laws regarding copyrights, trademarks, patents and intellectual property rights, and shall indemnify and hold JL and all of its related entities, harmless from any claims, damages or expenses resulting from any negligent or willful violation of the same. These images are for overall look and feel of the proposed design direction only, do not represent previous or future specifications, will not be imitated by RS, and are not to be used for the engineering or manufacturing of the product depicted hereon. Neither these images nor the design direction reflected thereon shall be used in any manner which may result in an infringement of any copyrights, trademarks, patents or other intellectual property rights. Please refer to the Table of Contents for specification issue.

制造商应当准备施工图和/或原型样品生产前检查和批准 JL。
JL 有权否决不符合规范要求。所有的规格是财产，以及定制的设计和打印，不能没有书面许可使用。同样应当退还的完成工作。
没有图纸，必须检查所有测量在现场由承包商或制造商。列出数量仅供参考，如有更改，恕不另行通知。
采购员应核实数量计划发行采购订单之前。供应商直接所有查询通过客户的采购代理。
本文所包含的图像不用于工程或制造产品的描述在此。制造商负责工程、功能和最终产品的耐用性。这些图像和设计 intent 上应以任何方式使用，可能会导致任何的侵权行为版权、商标、专利或其他知识产权。制造商应当单独负责遵守所有适用的美国和其他涉及版权的法律、商标、专利和知识产权，并应赔偿并持有，所有其相关的实体，无条件的任何索赔、损失或产生的任何费用疏忽或故意违反相同。这些图像的整体外观和感觉提出了设计方向，不代表之前或之后的规格，不会由 JL 模仿，不用于工程或产品的制造描述在此。这些图片和设计方向上应反映出以任何方式使用，可能会导致侵犯任何版权、商标、专利或其他知识产权。请参阅表的内容规范的问题。

-ALL MEASUREMENTS TO BE VERIFIED AGAINST DRAWINGS AND CURRENT BUILDING CONDITIONS.
-MANUFACTURER TO PROVIDE SHOP DRAWINGS, DETAILS AND FINISH SAMPLES TO ASIG DESIGN FOR FINAL APPROVAL PRIOR TO PRODUCTION/INSTALLATION.
-ALL MATERIALS USED MUST MEET OR EXCEED ALL APPLICABLE FEDERAL, STATE AND LOCAL FLAME CODE REQUIREMENTS, INCLUDING CHINA
-MUST BE CONTRACT QUALITY AND SUITABLE FOR HEAVY COMMERCIAL USE.
-MUST MEET OR EXCEED ALL REQUIREMENTS OF ASIG DESIGN'S FURNITURE GENERAL NOTES.

- 所有尺寸须与图纸及现在情况核实
- 制造商须与生产或安装前向客人提供图纸有样板以作最后批核
- 所有物料须符合或超于所有适用国家或当地之防火条例标准，包括中国大陸
- 须符合合同品质及适合重商业用途
- 须符合或超于所有客户家具综述内之标准要求

NUMBER 设备编号：EQ 1.19
EQUIPMENT NAME 设备名称 :台下洗杯机 GLASS WASHER

MANUFACTURER 供应商：

CONTACT 联系人：

EMAIL 电子邮件：

TELEPHONE 电话：

MODEL 型号：

台下式洗杯 / 碗机 (UD-1)

NAME 名称：

DESCRIPTION 形容：

TYPE 分类：



WEB 网址：

SPECIFICATION 描述

MATERIAL 材料

COLOR 颜色：

SIZE 尺寸：

L648mm x W600mm x H820mm

SURFACE 表面：

PRICE 价格：

Manufacturer shall prepare shop drawings and/or prototype samples for checking and approval by JL prior to manufacture.
JL reserves the right to reject items that do not meet the specification requirements. All specifications are the property of RS, and along with custom designs and prints, cannot be used without written permission. The same shall be returned at the completion of the work.
Do not scale drawings. All measurements must be checked at the site by the contractor or manufacturer.
Quantities listed are for reference only and are subject to change. Purchasing agent shall verify all quantities against plans prior to issuance of Purchase Orders. Any discrepancies shall be brought to the attention of JL prior to purchasing. Vendors to direct all queries through client's purchasing agent. The images contained herein are not to be used for the engineering or manufacturing of the product depicted hereon. Manufacturer to be responsible for the engineering, functionality and durability of the final product. Neither these images nor the design intent reflected thereon shall be used in any manner which may result in an infringement of any copyrights, trademarks, patents or other intellectual property rights. Manufacturer shall be solely responsible for compliance with all applicable U.S. and other laws regarding copyrights, trademarks, patents and intellectual property rights, and shall indemnify and hold JL and all of its related entities, harmless from any claims, damages or expenses resulting from any negligent or willful violation of the same. These images are for overall look and feel of the proposed design direction only, do not represent previous or future specifications, will not be imitated by RS, and are not to be used for the engineering or manufacturing of the product depicted hereon. Neither these images nor the design direction reflected thereon shall be used in any manner which may result in an infringement of any copyrights, trademarks, patents or other intellectual property rights. Please refer to the Table of Contents for specification issue.

制造商应当准备施工图和 / 或原型样品生产前检查和批准 JL。
JL 有权否决不符合规范要求。所有的规格是财产，以及定制的设计和打印，不能没有书面许可使用。同样应当退还的完成工作。
没有图纸，必须检查所有测量在现场由承包商或制造商。列出数量仅供参考，如有更改，恕不另行通知。
采购员应核实数量计划发行采购订单之前。供应商直接所有查询通过客户的采购代理。
本文所包含的图像不用于工程或制造产品的描述在此。制造商负责工程、功能和最终产品的耐用性。这些图像和设计 intent reflected 上以任何方式使用，可能会导致任何的侵权行为版权、商标、专利或其他知识产权。制造商应当单独负责遵守所有适用的美国和其他涉及版权的法律、商标、专利和知识产权，并应赔偿并持有，所有其相关的实体，无条件的任何索赔。损失或产生的任何费用疏忽或故意违反相同。这些图像的整体外观和感觉提出了设计方向，不代表之前或之后的规格，不会由 JL 模仿，不用于工程或产品的制造描述在此。这些图片和设计方向上应反映出出来以任何方式使用，可能会导致侵犯任何版权、商标、专利或其他知识产权。请参阅表的内容规范的问题。

-ALL MEASUREMENTS TO BE VERIFIED AGAINST DRAWINGS AND CURRENT BUILDING CONDITIONS.

-MANUFACTURER TO PROVIDE SHOP DRAWINGS, DETAILS AND FINISH SAMPLES TO ASIG DESIGN FOR FINAL APPROVAL PRIOR TO PRODUCTION/INSTALLATION.

-ALL MATERIALS USED MUST MEET OR EXCEED ALL APPLICABLE FEDERAL, STATE AND LOCAL FLAME CODE REQUIREMENTS, INCLUDING CHINA

-MUST BE CONTRACT QUALITY AND SUITABLE FOR HEAVY COMMERCIAL USE.

-MUST MEET OR EXCEED ALL REQUIREMENTS OF ASIG DESIGN'S FURNITURE GENERAL NOTES.

- 所有尺寸须与图纸及现在情况核实

- 制造商须与生产或安装前向客人提供图纸有样板以作最后批核

- 所有物料须符合或超于所有适用国家或当地之防火条例标准，包括中国大陸

- 须符合合同品质及适合重商业用途

- 须符合或超于所有客户家具综述内之标准要求

NUMBER 设备编号：EQ 1.20

EQUIPMENT NAME 设备名称 :水过滤器 WATER FILTER

MANUFACTURER 供应商：

CONTACT 联系人：

EMAIL 电子邮件：

TELEPHONE 电话：

MODEL 型号：
3000L 全屋净水器

NAME 名称：

DESCRIPTION 形容：

TYPE 分类：



WEB 网址：

SPECIFICATION 描述

MATERIAL 材料

COLOR 颜色：

SIZE 尺寸：
W450mm x H230mm

SURFACE 表面：

PRICE 价格：

Manufacturer shall prepare shop drawings and/or prototype samples for checking and approval by JL prior to manufacture.
JL reserves the right to reject items that do not meet the specification requirements. All specifications are the property of RS, and along with custom designs and prints, cannot be used without written permission. The same shall be returned at the completion of the work.
Do not scale drawings. All measurements must be checked at the site by the contractor or manufacturer.
Quantities listed are for reference only and are subject to change. Purchasing agent shall verify all quantities against plans prior to issuance of Purchase Orders. Any discrepancies shall be brought to the attention of JL prior to purchasing. Vendors to direct all queries through client's purchasing agent. The images contained herein are not to be used for the engineering or manufacturing of the product depicted hereon. Manufacturer to be responsible for the engineering, functionality and durability of the final product. Neither these images nor the design intent reflected thereon shall be used in any manner which may result in an infringement of any copyrights, trademarks, patents or other intellectual property rights. Manufacturer shall be solely responsible for compliance with all applicable U.S. and other laws regarding copyrights, trademarks, patents and intellectual property rights, and shall indemnify and hold JL and all of its related entities, harmless from any claims, damages or expenses resulting from any negligent or willful violation of the same. These images are for overall look and feel of the proposed design direction only, do not represent previous or future specifications, will not be imitated by RS, and are not to be used for the engineering or manufacturing of the product depicted hereon. Neither these images nor the design direction reflected thereon shall be used in any manner which may result in an infringement of any copyrights, trademarks, patents or other intellectual property rights. Please refer to the Table of Contents for specification issue.

制造商应当准备施工图和/或原型样品生产前检查和批准 JL。
JL 有权否决不符合规范要求。所有的规格是财产，以及定制的设计和打印，不能没有书面许可使用。同样应当退还的完成工作。
没有图纸，必须检查所有测量在现场由承包商或制造商。列出数量仅供参考，如有更改，恕不另行通知。
采购员应核实数量计划发行采购订单之前。供应商直接所有查询通过客户的采购代理。
本文所包含的图像不用于工程或制造产品的描述在此。制造商负责工程、功能和最终产品的耐用性。这些图像和设计 intent 反映上应以任何方式使用，可能会导致任何的侵权行为版权、商标、专利或其他知识产权。制造商应当单独负责遵守所有适用的美国和其他涉及版权的法律、商标、专利和知识产权，并应赔偿并持有，所有其相关的实体，无条件的任何索赔。损失或产生的任何费用疏忽或故意违反相同。这些图像的整体外观和感觉提出了设计方向，不代表之前或之后的规格，不会由 JL 模仿，不用于工程或产品的制造描述在此。这些图片和设计方向上应反映出来以任何方式使用，可能会导致侵犯任何版权、商标、专利或其他知识产权。请参阅表的内容规范的问题。

-ALL MEASUREMENTS TO BE VERIFIED AGAINST DRAWINGS AND CURRENT BUILDING CONDITIONS.
-MANUFACTURER TO PROVIDE SHOP DRAWINGS, DETAILS AND FINISH SAMPLES TO ASIG DESIGN FOR FINAL APPROVAL PRIOR TO PRODUCTION/INSTALLATION.
-ALL MATERIALS USED MUST MEET OR EXCEED ALL APPLICABLE FEDERAL, STATE AND LOCAL FLAME CODE REQUIREMENTS, INCLUDING CHINA
-MUST BE CONTRACT QUALITY AND SUITABLE FOR HEAVY COMMERCIAL USE.
-MUST MEET OR EXCEED ALL REQUIREMENTS OF ASIG DESIGN'S FURNITURE GENERAL NOTES.

- 所有尺寸须与图纸及现在情况核实
- 制造商须与生产或安装前向客人提供图纸有样板以作最后批核
- 所有物料须符合或超于所有适用国家或当地之防火条例标准，包括中国大陸
- 须符合合同品质及适合重商业用途
- 须符合或超于所有客户家具综述内之标准要求

NUMBER 设备编号：EQ 1.21

EQUIPMENT NAME 设备名称 :磕渣槽 KNOCK BOX

MANUFACTURER 供应商：

CONTACT 联系人：

EMAIL 电子邮件：

TELEPHONE 电话：

MODEL 型号：

大号

NAME 名称：

DESCRIPTION 形容：

TYPE 分类：



WEB 网址：

SPECIFICATION 描述

MATERIAL 材料

COLOR 颜色：

SIZE 尺寸：

L163mm x W175mm

SURFACE 表面：

PRICE 价格：

Manufacturer shall prepare shop drawings and/or prototype samples for checking and approval by JL prior to manufacture. JL reserves the right to reject items that do not meet the specification requirements. All specifications are the property of RS, and along with custom designs and prints, cannot be used without written permission. The same shall be returned at the completion of the work. Do not scale drawings. All measurements must be checked at the site by the contractor or manufacturer. Quantities listed are for reference only and are subject to change. Purchasing agent shall verify all quantities against plans prior to issuance of Purchase Orders. Any discrepancies shall be brought to the attention of JL prior to purchasing. Vendors to direct all queries through client's purchasing agent. The images contained herein are not to be used for the engineering or manufacturing of the product depicted hereon. Manufacturer to be responsible for the engineering, functionality and durability of the final product. Neither these images nor the design intent reflected thereon shall be used in any manner which may result in an infringement of any copyrights, trademarks, patents or other intellectual property rights. Manufacturer shall be solely responsible for compliance with all applicable U.S. and other laws regarding copyrights, trademarks, patents and intellectual property rights, and shall indemnify and hold JL and all of its related entities, harmless from any claims, damages or expenses resulting from any negligent or willful violation of the same. These images are for overall look and feel of the proposed design direction only, do not represent previous or future specifications, will not be imitated by RS, and are not to be used for the engineering or manufacturing of the product depicted hereon. Neither these images nor the design direction reflected thereon shall be used in any manner which may result in an infringement of any copyrights, trademarks, patents or other intellectual property rights. Please refer to the Table of Contents for specification issue.

制造商应当准备施工图和 / 或原型样品生产前检查和批准 JL。JL 有权否决不符合规范要求。所有的规格是财产，以及定制的设计和打印，不能没有书面许可使用。同样应当退还的完成工作。没有图纸，必须检查所有测量在现场由承包商或制造商。列出数量仅供参考，如有更改，恕不。采购员应核实数量计划发行采购订单之前。供应商直接所有查询通过客户的采购代理。本文所包含的图像不用于工程或制造产品的描述在此。制造商负责工程、功能和最终产品的耐用性。这些图像和设计 intent reflected 上以任何方式使用，可能会导致任何的侵权行为版权、商标、专利或其他知识产权。制造商应当单独负责遵守所有适用的美国和其他涉及版权的法律、商标、专利和知识产权，并应赔偿并持有，所有其相关的实体，无条件的任何索赔。损失或产生的任何费用疏忽或故意违反相同。这些图像的整体外观和感觉提出了设计方向，不代表之前或之后的规格，不会由 JL 模仿，不用于工程或产品的制造描述在此。这些图片和设计方向上应反映出来以任何方式使用，可能会导致侵犯任何版权、商标、专利或其他知识产权。请参阅表的内容规范的问题。

-ALL MEASUREMENTS TO BE VERIFIED AGAINST DRAWINGS AND CURRENT BUILDING CONDITIONS.
-MANUFACTURER TO PROVIDE SHOP DRAWINGS, DETAILS AND FINISH SAMPLES TO ASIG DESIGN FOR FINAL APPROVAL PRIOR TO PRODUCTION/INSTALLATION.
-ALL MATERIALS USED MUST MEET OR EXCEED ALL APPLICABLE FEDERAL, STATE AND LOCAL FLAME CODE REQUIREMENTS, INCLUDING CHINA
-MUST BE CONTRACT QUALITY AND SUITABLE FOR HEAVY COMMERCIAL USE.
-MUST MEET OR EXCEED ALL REQUIREMENTS OF ASIG DESIGN'S FURNITURE GENERAL NOTES.

- 所有尺寸须与图纸及现在情况核实
- 制造商须与生产或安装前向客人提供图纸有样板以作最后批核
- 所有物料须符合或超于所有适用国家或当地之防火条例标准，包括中国大陸
- 须符合合同品质及适合重商业用途
- 须符合或超于所有客户家具综述内之标准要求

NUMBER 设备编号：EQ 1.22

EQUIPMENT NAME 设备名称 :磨豆机 GRINDER

MANUFACTURER 供应商：

CONTACT 联系人：

EMAIL 电子邮件：

TELEPHONE 电话：

MODEL 型号：

HeroE07

NAME 名称：

DESCRIPTION 形容：

TYPE 分类：



WEB 网址：

SPECIFICATION 描述

MATERIAL 材料

COLOR 颜色：

SIZE 尺寸：

SURFACE 表面：

PRICE 价格：

Manufacturer shall prepare shop drawings and/or prototype samples for checking and approval by JL prior to manufacture. JL reserves the right to reject items that do not meet the specification requirements. All specifications are the property of RS, and along with custom designs and prints, cannot be used without written permission. The same shall be returned at the completion of the work. Do not scale drawings. All measurements must be checked at the site by the contractor or manufacturer. Quantities listed are for reference only and are subject to change. Purchasing agent shall verify all quantities against plans prior to issuance of Purchase Orders. Any discrepancies shall be brought to the attention of JL prior to purchasing. Vendors to direct all queries through client's purchasing agent. The images contained herein are not to be used for the engineering or manufacturing of the product depicted hereon. Manufacturer to be responsible for the engineering, functionality and durability of the final product. Neither these images nor the design intent reflected thereon shall be used in any manner which may result in an infringement of any copyrights, trademarks, patents or other intellectual property rights. Manufacturer shall be solely responsible for compliance with all applicable U.S. and other laws regarding copyrights, trademarks, patents and intellectual property rights, and shall indemnify and hold JL and all of its related entities, harmless from any claims, damages or expenses resulting from any negligent or willful violation of the same. These images are for overall look and feel of the proposed design direction only, do not represent previous or future specifications, will not be imitated by RS, and are not to be used for the engineering or manufacturing of the product depicted hereon. Neither these images nor the design direction reflected thereon shall be used in any manner which may result in an infringement of any copyrights, trademarks, patents or other intellectual property rights. Please refer to the Table of Contents for specification issue.

制造商应当准备施工图和/或原型样品生产前检查和批准。JL 有权否决不符合规范要求。所有的规格是财产，以及定制的设计和打印，不能没有书面许可使用。同样应当退还的完成工作。没有图纸，必须检查所有测量在现场由承包商或制造商。列出数量仅供参考，如有更改，恕不另行通知。采购员应核实数量计划发行采购订单之前。供应商直接所有查询通过客户的采购代理。本文所包含的图像不用于工程或制造产品的描述在此。制造商负责工程、功能和最终产品的耐用性。这些图像和设计意图不应以任何方式使用，可能会导致任何侵权行为的版权、商标、专利或其他知识产权。制造商应当单独负责遵守所有适用的美国和其他涉及版权的法律、商标、专利和知识产权，并应赔偿并持有，所有其相关的实体，无条件的任何索赔、损失或产生的任何费用疏忽或故意违反相同。这些图像的整体外观和感觉提出了设计方向，不代表之前或之后的规格，不会由 JL 模仿，不用于工程或产品的制造描述在此。这些图片和设计方向上应反映出以任何方式使用，可能会导致侵犯任何版权、商标、专利或其他知识产权。请参阅表的内容规范的问题。

-ALL MEASUREMENTS TO BE VERIFIED AGAINST DRAWINGS AND CURRENT BUILDING CONDITIONS.
-MANUFACTURER TO PROVIDE SHOP DRAWINGS, DETAILS AND FINISH SAMPLES TO ASIG DESIGN FOR FINAL APPROVAL PRIOR TO PRODUCTION/INSTALLATION.
-ALL MATERIALS USED MUST MEET OR EXCEED ALL APPLICABLE FEDERAL, STATE AND LOCAL FLAME CODE REQUIREMENTS, INCLUDING CHINA
-MUST BE CONTRACT QUALITY AND SUITABLE FOR HEAVY COMMERCIAL USE.
-MUST MEET OR EXCEED ALL REQUIREMENTS OF ASIG DESIGN'S FURNITURE GENERAL NOTES.

- 所有尺寸须与图纸及现在情况核实
- 制造商须与生产或安装前向客人提供图纸有样板以作最后批核
- 所有物料须符合或超于所有适用国家或当地之防火条例标准，包括中国大陸
- 须符合合同品质及适合重商业用途
- 须符合或超于所有客户家具综述内之标准要求

NUMBER 设备编号：EQ 1.23

EQUIPMENT NAME 设备名称 :红酒冰箱 WINE FRIDGE

MANUFACTURER 供应商：

CONTACT 联系人：

EMAIL 电子邮件：

TELEPHONE 电话：

MODEL 型号：

单门双温区

NAME 名称：

DESCRIPTION 形容：

TYPE 分类：



WEB 网址：

SPECIFICATION 描述

MATERIAL 材料

COLOR 颜色：

SIZE 尺寸：

L570mm x W595mm x H820 mm

SURFACE 表面：

PRICE 价格：

Manufacturer shall prepare shop drawings and/or prototype samples for checking and approval by JL prior to manufacture. JL reserves the right to reject items that do not meet the specification requirements. All specifications are the property of RS, and along with custom designs and prints, cannot be used without written permission. The same shall be returned at the completion of the work. Do not scale drawings. All measurements must be checked at the site by the contractor or manufacturer. Quantities listed are for reference only and are subject to change. Purchasing agent shall verify all quantities against plans prior to issuance of Purchase Orders. Any discrepancies shall be brought to the attention of JL prior to purchasing. Vendors to direct all queries through client's purchasing agent. The images contained herein are not to be used for the engineering or manufacturing of the product depicted hereon. Manufacturer to be responsible for the engineering, functionality and durability of the final product. Neither these images nor the design intent reflected thereon shall be used in any manner which may result in an infringement of any copyrights, trademarks, patents or other intellectual property rights. Manufacturer shall be solely responsible for compliance with all applicable U.S. and other laws regarding copyrights, trademarks, patents and intellectual property rights, and shall indemnify and hold JL and all of its related entities, harmless from any claims, damages or expenses resulting from any negligent or willful violation of the same. These images are for overall look and feel of the proposed design direction only, do not represent previous or future specifications, will not be imitated by RS, and are not to be used for the engineering or manufacturing of the product depicted hereon. Neither these images nor the design direction reflected thereon shall be used in any manner which may result in an infringement of any copyrights, trademarks, patents or other intellectual property rights. Please refer to the Table of Contents for specification issue.

制造商应当准备施工图和 / 或原型样品生产前检查和批准 JL。JL 有权否决不符合规范要求。所有的规格是财产，以及定制的设计和打印，不能没有书面许可使用。同样应当退还的完成工作。没有图纸，必须检查所有测量在现场由承包商或制造商。列出数量仅供参考，如有更改，恕不。采购员应核实数量计划发行采购订单之前。供应商直接所有查询通过客户的采购代理。本文所包含的图像不用于工程或制造产品的描述在此。制造商负责工程、功能和最终产品的耐用性。这些图像和设计 intent reflected 上以任何方式使用，可能会导致任何的侵权行为版权、商标、专利或其他知识产权。制造商应当单独负责遵守所有适用的美国和其他涉及版权的法律、商标、专利和知识产权，并应赔偿并持有，所有其相关的实体，无条件的任何索赔。损失或产生的任何费用疏忽或故意违反相同。这些图像的整体外观和感觉提出了设计方向，不代表之前或之后的规格，不会由 JL 模仿，不用于工程或产品的制造描述在此。这些图片和设计方向上应反映出来以任何方式使用，可能会导致侵犯任何版权、商标、专利或其他知识产权。请参阅表的内容规范的问题。

-ALL MEASUREMENTS TO BE VERIFIED AGAINST DRAWINGS AND CURRENT BUILDING CONDITIONS.
-MANUFACTURER TO PROVIDE SHOP DRAWINGS, DETAILS AND FINISH SAMPLES TO ASIG DESIGN FOR FINAL APPROVAL PRIOR TO PRODUCTION/INSTALLATION.
-ALL MATERIALS USED MUST MEET OR EXCEED ALL APPLICABLE FEDERAL, STATE AND LOCAL FLAME CODE REQUIREMENTS, INCLUDING CHINA
-MUST BE CONTRACT QUALITY AND SUITABLE FOR HEAVY COMMERCIAL USE.
-MUST MEET OR EXCEED ALL REQUIREMENTS OF ASIG DESIGN'S FURNITURE GENERAL NOTES.

- 所有尺寸须与图纸及现在情况核实
- 制造商须与生产或安装前向客人提供图纸有样板以作最后批核
- 所有物料须符合或超于所有适用国家或当地之防火条例标准，包括中国大陸
- 须符合合同品质及适合重商业用途
- 须符合或超于所有客户家具综述内之标准要求

NUMBER 设备编号：EQ 2.1
EQUIPMENT NAME 设备名称：蛋糕展示柜 DISPLAY CAKE SHOWCASE

MANUFACTURER 供应商：

CONTACT 联系人：

EMAIL 电子邮件：

TELEPHONE 电话：

MODEL 型号：

三层第二代直角蛋糕柜

NAME 名称：

DESCRIPTION 形容：

TYPE 分类：



WEB 网址：

SPECIFICATION 描述

MATERIAL 材料

COLOR 颜色：

SIZE 尺寸：

L1200mm x W720mm x H1300mm

SURFACE 表面：

PRICE 价格：

Manufacturer shall prepare shop drawings and/or prototype samples for checking and approval by JL prior to manufacture.
JL reserves the right to reject items that do not meet the specification requirements. All specifications are the property of RS, and along with custom designs and prints, cannot be used without written permission. The same shall be returned at the completion of the work.
Do not scale drawings. All measurements must be checked at the site by the contractor or manufacturer.
Quantities listed are for reference only and are subject to change. Purchasing agent shall verify all quantities against plans prior to issuance of Purchase Orders. Any discrepancies shall be brought to the attention of JL prior to purchasing. Vendors to direct all queries through client's purchasing agent. The images contained herein are not to be used for the engineering or manufacturing of the product depicted hereon. Manufacturer to be responsible for the engineering, functionality and durability of the final product. Neither these images nor the design intent reflected thereon shall be used in any manner which may result in an infringement of any copyrights, trademarks, patents or other intellectual property rights. Manufacturer shall be solely responsible for compliance with all applicable U.S. and other laws regarding copyrights, trademarks, patents and intellectual property rights, and shall indemnify and hold JL and all of its related entities, harmless from any claims, damages or expenses resulting from any negligent or willful violation of the same. These images are for overall look and feel of the proposed design direction only, do not represent previous or future specifications, will not be imitated by RS, and are not to be used for the engineering or manufacturing of the product depicted hereon. Neither these images nor the design direction reflected thereon shall be used in any manner which may result in an infringement of any copyrights, trademarks, patents or other intellectual property rights. Please refer to the Table of Contents for specification issue.

制造商应当准备施工图和/或原型样品生产前检查和批准 JL。
JL 有权否决不符合规范要求。所有的规格是财产，以及定制的设计和打印，不能没有书面许可使用。同样应当退还的完成工作。
没有图纸，必须检查所有测量在现场由承包商或制造商。列出数量仅供参考，如有更改，恕不另行通知。
采购员应核实数量计划发行采购订单之前。供应商直接所有查询通过客户的采购代理。
本文所包含的图像不用于工程或制造产品的描述在此。制造商负责工程、功能和最终产品的耐用性。这些图像和设计 intent reflected 上以任何方式使用，可能会导致任何的侵权行为版权、商标、专利或其他知识产权。制造商应当单独负责遵守所有适用的美国和其他涉及版权的法律、商标、专利和知识产权，并应赔偿并持有，所有其相关的实体，无条件的任何索赔。损失或产生的任何费用疏忽或故意违反相同。这些图像的整体外观和感觉提出了设计方向，不代表之前或之后的规格，不会由 JL 模仿，不用于工程或产品的制造描述在此。这些图片和设计方向上应反映出以任何方式使用，可能会导致侵犯任何版权、商标、专利或其他知识产权。请参阅表的内容规范的问题。

-ALL MEASUREMENTS TO BE VERIFIED AGAINST DRAWINGS AND CURRENT BUILDING CONDITIONS.

-MANUFACTURER TO PROVIDE SHOP DRAWINGS, DETAILS AND FINISH SAMPLES TO ASIG DESIGN FOR FINAL APPROVAL PRIOR TO PRODUCTION/INSTALLATION.

-ALL MATERIALS USED MUST MEET OR EXCEED ALL APPLICABLE FEDERAL, STATE AND LOCAL FLAME CODE REQUIREMENTS, INCLUDING CHINA

-MUST BE CONTRACT QUALITY AND SUITABLE FOR HEAVY COMMERCIAL USE.

-MUST MEET OR EXCEED ALL REQUIREMENTS OF ASIG DESIGN'S FURNITURE GENERAL NOTES.

- 所有尺寸须与图纸及现在情况核实

- 制造商须与生产或安装前向客人提供图纸有样板以作最后批核

- 所有物料须符合或超于所有适用国家或当地之防火条例标准，包括中国大陸

- 须符合合同品质及适合重商业用途

- 须符合或超于所有客户家具综述内之标准要求

NUMBER 设备编号：EQ 2.2
EQUIPMENT NAME 设备名称：双头华夫炉 WAFFLE IRON

MANUFACTURER 供应商：

CONTACT 联系人：

EMAIL 电子邮件：

TELEPHONE 电话：

MODEL 型号：
382WSM22

NAME 名称：

DESCRIPTION 形容：

TYPE 分类：



WEB 网址：

SPECIFICATION 描述

MATERIAL 材料

COLOR 颜色：

SIZE 尺寸：

L440mm x W502mm x H260mm

SURFACE 表面：

PRICE 价格：

Manufacturer shall prepare shop drawings and/or prototype samples for checking and approval by JL prior to manufacture.
JL reserves the right to reject items that do not meet the specification requirements. All specifications are the property of RS, and along with custom designs and prints, cannot be used without written permission. The same shall be returned at the completion of the work.
Do not scale drawings. All measurements must be checked at the site by the contractor or manufacturer.
Quantities listed are for reference only and are subject to change. Purchasing agent shall verify all quantities against plans prior to issuance of Purchase Orders. Any discrepancies shall be brought to the attention of JL prior to purchasing. Vendors to direct all queries through client's purchasing agent. The images contained herein are not to be used for the engineering or manufacturing of the product depicted hereon. Manufacturer to be responsible for the engineering, functionality and durability of the final product. Neither these images nor the design intent reflected thereon shall be used in any manner which may result in an infringement of any copyrights, trademarks, patents or other intellectual property rights. Manufacturer shall be solely responsible for compliance with all applicable U.S. and other laws regarding copyrights, trademarks, patents and intellectual property rights, and shall indemnify and hold JL and all of its related entities, harmless from any claims, damages or expenses resulting from any negligent or willful violation of the same. These images are for overall look and feel of the proposed design direction only, do not represent previous or future specifications, will not be imitated by RS, and are not to be used for the engineering or manufacturing of the product depicted hereon. Neither these images nor the design direction reflected thereon shall be used in any manner which may result in an infringement of any copyrights, trademarks, patents or other intellectual property rights. Please refer to the Table of Contents for specification issue.

制造商应当准备施工图和/或原型样品生产前检查和批准 JL。
JL 有权否决不符合规范要求。所有的规格是 RS 的财产，以及定制的设计和打印，不能没有书面许可使用。同样应当退还的完成工作。
没有图纸，必须检查所有测量在现场由承包商或制造商。列出数量仅供参考，如有更改，恕不另行通知。
采购员应核实数量计划发行采购订单之前。供应商直接所有查询通过客户的采购代理。
本文所包含的图像不用于工程或制造产品的描述在此。制造商负责工程、功能和最终产品的耐用性。这些图像和设计 intent 不应以任何方式使用，可能会导致任何的侵权行为版权、商标、专利或其他知识产权。制造商应当单独负责遵守所有适用的美国和其他涉及版权的法律、商标、专利和知识产权，并应赔偿并持有，所有其相关的实体，无条件的任何索赔、损失或产生的任何费用疏忽或故意违反合同。这些图像的整体外观和感觉提出了设计方向，不代表之前或之后的规格，不会由 JL 模仿，不用于工程或产品的制造描述在此。这些图片和设计方向上应反映出以何种方式使用，可能会导致侵犯任何版权、商标、专利或其他知识产权。请参阅表的内容规范的问题。

-ALL MEASUREMENTS TO BE VERIFIED AGAINST DRAWINGS AND CURRENT BUILDING CONDITIONS.
-MANUFACTURER TO PROVIDE SHOP DRAWINGS, DETAILS AND FINISH SAMPLES TO ASIG DESIGN FOR FINAL APPROVAL PRIOR TO PRODUCTION/INSTALLATION.
-ALL MATERIALS USED MUST MEET OR EXCEED ALL APPLICABLE FEDERAL, STATE AND LOCAL FLAME CODE REQUIREMENTS, INCLUDING CHINA
-MUST BE CONTRACT QUALITY AND SUITABLE FOR HEAVY COMMERCIAL USE.
-MUST MEET OR EXCEED ALL REQUIREMENTS OF ASIG DESIGN'S FURNITURE GENERAL NOTES.

- 所有尺寸须与图纸及现在情况核实
- 制造商须与生产或安装前向客人提供图纸有样板以作最后批核
- 所有物料须符合或超于所有适用国家或当地之防火条例标准，包括中国大陸
- 须符合合同品质及适合重商业用途
- 须符合或超于所有客户家具综述内之标准要求

NUMBER 设备编号：EQ 2.3

EQUIPMENT NAME 设备名称 :巧克力喷泉 CHOCOLATE FONDUE

MANUFACTURER 供应商：

CONTACT 联系人：

EMAIL 电子邮件：

TELEPHONE 电话：

MODEL 型号：

CFF1000

NAME 名称：

DESCRIPTION 形容：

TYPE 分类：



WEB 网址：

SPECIFICATION 描述

MATERIAL 材料

COLOR 颜色：

SIZE 尺寸：

φ216mm x H435mm

SURFACE 表面：

PRICE 价格：

Manufacturer shall prepare shop drawings and/or prototype samples for checking and approval by JL prior to manufacture.
JL reserves the right to reject items that do not meet the specification requirements. All specifications are the property of RS, and along with custom designs and prints, cannot be used without written permission. The same shall be returned at the completion of the work.
Do not scale drawings. All measurements must be checked at the site by the contractor or manufacturer.
Quantities listed are for reference only and are subject to change. Purchasing agent shall verify all quantities against plans prior to issuance of Purchase Orders. Any discrepancies shall be brought to the attention of JL prior to purchasing. Vendors to direct all queries through client's purchasing agent. The images contained herein are not to be used for the engineering or manufacturing of the product depicted hereon. Manufacturer to be responsible for the engineering, functionality and durability of the final product. Neither these images nor the design intent reflected thereon shall be used in any manner which may result in an infringement of any copyrights, trademarks, patents or other intellectual property rights. Manufacturer shall be solely responsible for compliance with all applicable U.S. and other laws regarding copyrights, trademarks, patents and intellectual property rights, and shall indemnify and hold JL and all of its related entities, harmless from any claims, damages or expenses resulting from any negligent or willful violation of the same. These images are for overall look and feel of the proposed design direction only, do not represent previous or future specifications, will not be imitated by RS, and are not to be used for the engineering or manufacturing of the product depicted hereon. Neither these images nor the design direction reflected thereon shall be used in any manner which may result in an infringement of any copyrights, trademarks, patents or other intellectual property rights. Please refer to the Table of Contents for specification issue.

制造商应当准备施工图和 / 或原型样品生产前检查和批准 JL。
JL 有权否决不符合规范要求。所有的规格是财产，以及定制的设计和打印，不能没有书面许可使用。同样应当退还的完成工作。
没有图纸，必须检查所有测量在现场由承包商或制造商。列出数量仅供参考，如有更改，恕不另行通知。
采购员应核实数量计划发行采购订单之前。供应商直接所有查询通过客户的采购代理。
本文所包含的图像不用于工程或制造产品的描述在此。制造商负责工程、功能和最终产品的耐用性。这些图像和设计 intent reflected 上以任何方式使用，可能会导致任何的侵权行为版权、商标、专利或其他知识产权。制造商应当单独负责遵守所有适用的美国和其他涉及版权的法律、商标、专利和知识产权，并应赔偿并持有，所有其相关的实体，无条件的任何索赔。损失或产生的任何费用疏忽或故意违反相同。这些图像的整体外观和感觉提出了设计方向，不代表之前或之后的规格，不会由 JL 模仿，不用于工程或产品的制造描述在此。这些图片和设计方向上应反映出来以任何方式使用，可能会导致侵犯任何版权、商标、专利或其他知识产权。请参阅表的内容规范的问题。

- ALL MEASUREMENTS TO BE VERIFIED AGAINST DRAWINGS AND CURRENT BUILDING CONDITIONS.
- MANUFACTURER TO PROVIDE SHOP DRAWINGS, DETAILS AND FINISH SAMPLES TO ASIG DESIGN FOR FINAL APPROVAL PRIOR TO PRODUCTION/INSTALLATION.
- ALL MATERIALS USED MUST MEET OR EXCEED ALL APPLICABLE FEDERAL, STATE AND LOCAL FLAME CODE REQUIREMENTS, INCLUDING CHINA
- MUST BE CONTRACT QUALITY AND SUITABLE FOR HEAVY COMMERCIAL USE.
- MUST MEET OR EXCEED ALL REQUIREMENTS OF ASIG DESIGN'S FURNITURE GENERAL NOTES.

- 所有尺寸须与图纸及现在情况核实
- 制造商须与生产或安装前向客人提供图纸有样板以作最后批核
- 所有物料须符合或超于所有适用国家或当地之防火条例标准，包括中国大陸
- 须符合合同品质及适合重商业用途
- 须符合或超于所有客户家具综述内之标准要求

NUMBER 设备编号：EQ 2.4

EQUIPMENT NAME 设备名称 :冰淇淋展示柜 ICE CREAM DISPLAY REFRIGERATOR

MANUFACTURER 供应商：

CONTACT 联系人：

EMAIL 电子邮件：

TELEPHONE 电话：

MODEL 型号：

SGC-1500F

NAME 名称：

DESCRIPTION 形容：

TYPE 分类：



WEB 网址：

SPECIFICATION 描述

MATERIAL 材料

COLOR 颜色：

SIZE 尺寸：

L1547mm x W1034mm x H1306mm

SURFACE 表面：

PRICE 价格：

Manufacturer shall prepare shop drawings and/or prototype samples for checking and approval by JL prior to manufacture. JL reserves the right to reject items that do not meet the specification requirements. All specifications are the property of RS, and along with custom designs and prints, cannot be used without written permission. The same shall be returned at the completion of the work. Do not scale drawings. All measurements must be checked at the site by the contractor or manufacturer. Quantities listed are for reference only and are subject to change. Purchasing agent shall verify all quantities against plans prior to issuance of Purchase Orders. Any discrepancies shall be brought to the attention of JL prior to purchasing. Vendors to direct all queries through client's purchasing agent. The images contained herein are not to be used for the engineering or manufacturing of the product depicted hereon. Manufacturer to be responsible for the engineering, functionality and durability of the final product. Neither these images nor the design intent reflected thereon shall be used in any manner which may result in an infringement of any copyrights, trademarks, patents or other intellectual property rights. Manufacturer shall be solely responsible for compliance with all applicable U.S. and other laws regarding copyrights, trademarks, patents and intellectual property rights, and shall indemnify and hold JL and all of its related entities, harmless from any claims, damages or expenses resulting from any negligent or willful violation of the same. These images are for overall look and feel of the proposed design direction only, do not represent previous or future specifications, will not be imitated by RS, and are not to be used for the engineering or manufacturing of the product depicted hereon. Neither these images nor the design direction reflected thereon shall be used in any manner which may result in an infringement of any copyrights, trademarks, patents or other intellectual property rights. Please refer to the Table of Contents for specification issue.

制造商应当准备施工图和/或原型样品生产前检查和批准 JL。JL 有权否决不符合规范要求。所有的规格是财产，以及定制的设计和打印，不能没有书面许可使用。同样应当退还的完成工作。没有图纸，必须检查所有测量在现场由承包商或制造商。列出数量仅供参考，如有更改，恕不。采购员应核实数量计划发行采购订单之前。供应商直接所有查询通过客户的采购代理。本文所包含的图像不用于工程或制造产品的描述在此。制造商负责工程、功能和最终产品的耐用性。这些图像和设计 intent reflected 上以任何方式使用，可能会导致任何的侵权行为版权、商标、专利或其他知识产权。制造商应当单独负责遵守所有适用的美国和其他涉及版权的法律、商标、专利和知识产权，并应赔偿并持有，所有其相关的实体，无条件的任何索赔、损失或产生的任何费用疏忽或故意违反相同。这些图像的整体外观和感觉提出了设计方向，不代表之前或之后的规格，不会由 JL 模仿，不用于工程或产品的制造描述在此。这些图片和设计方向上应反映出来以任何方式使用，可能会导致侵犯任何版权、商标、专利或其他知识产权。请参阅表的内容规范的问题。

-ALL MEASUREMENTS TO BE VERIFIED AGAINST DRAWINGS AND CURRENT BUILDING CONDITIONS.
-MANUFACTURER TO PROVIDE SHOP DRAWINGS, DETAILS AND FINISH SAMPLES TO ASIG DESIGN FOR FINAL APPROVAL PRIOR TO PRODUCTION/INSTALLATION.
-ALL MATERIALS USED MUST MEET OR EXCEED ALL APPLICABLE FEDERAL, STATE AND LOCAL FLAME CODE REQUIREMENTS, INCLUDING CHINA
-MUST BE CONTRACT QUALITY AND SUITABLE FOR HEAVY COMMERCIAL USE.
-MUST MEET OR EXCEED ALL REQUIREMENTS OF ASIG DESIGN'S FURNITURE GENERAL NOTES.

- 所有尺寸须与图纸及现在情况核实
- 制造商须与生产或安装前向客人提供图纸有样板以作最后批核
- 所有物料须符合或超于所有适用国家或当地之防火条例标准，包括中国大陸
- 须符合合同品质及适合重商业用途
- 须符合或超于所有客户家具综述内之标准要求

NUMBER 设备编号：EQ 2.5

EQUIPMENT NAME 设备名称：流水井及龙头 DIPPERWELL & FAUCET FOR ITEM2.4

MANUFACTURER 供应商：

CONTACT 联系人：

EMAIL 电子邮件：

TELEPHONE 电话：

MODEL 型号：

SV-195

NAME 名称：

DESCRIPTION 形容：

TYPE 分类：



WEB 网址：

SPECIFICATION 描述

MATERIAL 材料

COLOR 颜色：

SIZE 尺寸：

φ22mm

SURFACE 表面：

PRICE 价格：

Manufacturer shall prepare shop drawings and/or prototype samples for checking and approval by JL prior to manufacture.
JL reserves the right to reject items that do not meet the specification requirements. All specifications are the property of RS, and along with custom designs and prints, cannot be used without written permission. The same shall be returned at the completion of the work.
Do not scale drawings. All measurements must be checked at the site by the contractor or manufacturer.
Quantities listed are for reference only and are subject to change. Purchasing agent shall verify all quantities against plans prior to issuance of Purchase Orders. Any discrepancies shall be brought to the attention of JL prior to purchasing. Vendors to direct all queries through client's purchasing agent. The images contained herein are not to be used for the engineering or manufacturing of the product depicted hereon. Manufacturer to be responsible for the engineering, functionality and durability of the final product. Neither these images nor the design intent reflected thereon shall be used in any manner which may result in an infringement of any copyrights, trademarks, patents or other intellectual property rights. Manufacturer shall be solely responsible for compliance with all applicable U.S. and other laws regarding copyrights, trademarks, patents and intellectual property rights, and shall indemnify and hold JL and all of its related entities, harmless from any claims, damages or expenses resulting from any negligent or willful violation of the same. These images are for overall look and feel of the proposed design direction only, do not represent previous or future specifications, will not be imitated by RS, and are not to be used for the engineering or manufacturing of the product depicted hereon. Neither these images nor the design direction reflected thereon shall be used in any manner which may result in an infringement of any copyrights, trademarks, patents or other intellectual property rights. Please refer to the Table of Contents for specification issue.

制造商应当准备施工图和/或原型样品生产前检查和批准 JL。
JL 有权否决不符合规范要求。所有的规格是财产，以及定制的设计和打印，不能没有书面许可使用。同样应当退还的完成工作。
没有图纸，必须检查所有测量在现场由承包商或制造商。列出数量仅供参考，如有更改，恕不另行通知。
采购员应核实数量计划发行采购订单之前。供应商直接所有查询通过客户的采购代理。
本文所包含的图像不用于工程或制造产品的描述在此。制造商负责工程、功能和最终产品的耐用性。这些图像和设计 intent reflected 上应以任何方式使用，可能会导致任何的侵权行为版权、商标、专利或其他知识产权。制造商应当单独负责遵守所有适用的美国和其他涉及版权的法律、商标、专利和知识产权，并应赔偿并持有，所有其相关的实体，无条件的任何索赔、损失或产生的任何费用疏忽或故意违反相同。这些图像的整体外观和感觉提出了设计方向，不代表之前或之后的规格，不会由 JL 模仿，不用于工程或产品的制造描述在此。这些图片和设计方向上应反映出来以任何方式使用，可能会导致侵犯任何版权、商标、专利或其他知识产权。请参阅表的内容规范的问题。

-ALL MEASUREMENTS TO BE VERIFIED AGAINST DRAWINGS AND CURRENT BUILDING CONDITIONS.

-MANUFACTURER TO PROVIDE SHOP DRAWINGS, DETAILS AND FINISH SAMPLES TO ASIG DESIGN FOR FINAL APPROVAL PRIOR TO PRODUCTION/INSTALLATION.

-ALL MATERIALS USED MUST MEET OR EXCEED ALL APPLICABLE FEDERAL, STATE AND LOCAL FLAME CODE REQUIREMENTS, INCLUDING CHINA

-MUST BE CONTRACT QUALITY AND SUITABLE FOR HEAVY COMMERCIAL USE.

-MUST MEET OR EXCEED ALL REQUIREMENTS OF ASIG DESIGN'S FURNITURE GENERAL NOTES.

- 所有尺寸须与图纸及现在情况核实

- 制造商须与生产或安装前向客人提供图纸有样板以作最后批核

- 所有物料须符合或超于所有适用国家或当地之防火条例标准，包括中国大陸

- 须符合合同品质及适合重商业用途

- 须符合或超于所有客户家具综述内之标准要求

NUMBER 设备编号：EQ 2.6
EQUIPMENT NAME 设备名称 :面包保温灯 WARMING

MANUFACTURER 供应商：

CONTACT 联系人：

EMAIL 电子邮件：

TELEPHONE 电话：

MODEL 型号：

HL723700

NAME 名称：

DESCRIPTION 形容：

TYPE 分类：



WEB 网址：

SPECIFICATION 描述

MATERIAL 材料

COLOR 颜色：

SIZE 尺寸：

L508mm x W356mm x H635mm

SURFACE 表面：

PRICE 价格：

Manufacturer shall prepare shop drawings and/or prototype samples for checking and approval by JL prior to manufacture.
JL reserves the right to reject items that do not meet the specification requirements. All specifications are the property of RS, and along with custom designs and prints, cannot be used without written permission. The same shall be returned at the completion of the work.
Do not scale drawings. All measurements must be checked at the site by the contractor or manufacturer.
Quantities listed are for reference only and are subject to change. Purchasing agent shall verify all quantities against plans prior to issuance of Purchase Orders. Any discrepancies shall be brought to the attention of JL prior to purchasing. Vendors to direct all queries through client's purchasing agent. The images contained herein are not to be used for the engineering or manufacturing of the product depicted hereon. Manufacturer to be responsible for the engineering, functionality and durability of the final product. Neither these images nor the design intent reflected thereon shall be used in any manner which may result in an infringement of any copyrights, trademarks, patents or other intellectual property rights. Manufacturer shall be solely responsible for compliance with all applicable U.S. and other laws regarding copyrights, trademarks, patents and intellectual property rights, and shall indemnify and hold JL and all of its related entities, harmless from any claims, damages or expenses resulting from any negligent or willful violation of the same. These images are for overall look and feel of the proposed design direction only, do not represent previous or future specifications, will not be imitated by RS, and are not to be used for the engineering or manufacturing of the product depicted hereon. Neither these images nor the design direction reflected thereon shall be used in any manner which may result in an infringement of any copyrights, trademarks, patents or other intellectual property rights. Please refer to the Table of Contents for specification issue.

制造商应当准备施工图和 / 或原型样品生产前检查和批准 JL。
JL 有权否决不符合规范要求。所有的规格是财产，以及定制的设计和打印，不能没有书面许可使用。同样应当退还的完成工作。
没有图纸，必须检查所有测量在现场由承包商或制造商。列出数量仅供参考，如有更改，恕不另行通知。
采购员应核实数量计划发行采购订单之前。供应商直接所有查询通过客户的采购代理。
本文所包含的图像不用于工程或制造产品的描述在此。制造商负责工程、功能和最终产品的耐用性。这些图像和设计 intent reflected 上以任何方式使用，可能会导致任何的侵权行为版权、商标、专利或其他知识产权。制造商应当单独负责遵守所有适用的美国和其他涉及版权的法律、商标、专利和知识产权，并应赔偿并持有，所有其相关的实体，无条件的任何索赔。损失或产生的任何费用疏忽或故意违反相同。这些图像的整体外观和感觉提出了设计方向，不代表之前或之后的规格，不会由 JL 模仿，不用于工程或产品的制造描述在此。这些图片和设计方向上应反映出来以任何方式使用，可能会导致侵犯任何版权、商标、专利或其他知识产权。请参阅表的内容规范的问题。

-ALL MEASUREMENTS TO BE VERIFIED AGAINST DRAWINGS AND CURRENT BUILDING CONDITIONS.
-MANUFACTURER TO PROVIDE SHOP DRAWINGS, DETAILS AND FINISH SAMPLES TO ASIG DESIGN FOR FINAL APPROVAL PRIOR TO PRODUCTION/INSTALLATION.
-ALL MATERIALS USED MUST MEET OR EXCEED ALL APPLICABLE FEDERAL, STATE AND LOCAL FLAME CODE REQUIREMENTS, INCLUDING CHINA
-MUST BE CONTRACT QUALITY AND SUITABLE FOR HEAVY COMMERCIAL USE.
-MUST MEET OR EXCEED ALL REQUIREMENTS OF ASIG DESIGN'S FURNITURE GENERAL NOTES.

- 所有尺寸须与图纸及现在情况核实
- 制造商须与生产或安装前向客人提供图纸有样板以作最后批核
- 所有物料须符合或超于所有适用国家或当地之防火条例标准，包括中国大陸
- 须符合合同品质及适合重商业用途
- 须符合或超于所有客户家具综述内之标准要求

NUMBER 设备编号 : EQ 2.7
EQUIPMENT NAME 设备名称 : 四孔烤吐司机 TOASTER

MANUFACTURER 供应商 :

CONTACT 联系人 :

EMAIL 电子邮件 :

TELEPHONE 电话 :

MODEL 型号 :

TPT-230-4

NAME 名称 :

DESCRIPTION 形容 :

TYPE 分类 :



WEB 网址 :

SPECIFICATION 描述

MATERIAL 材料

COLOR 颜色 :

SIZE 尺寸 :

L387mm x W330mm x H235mm

SURFACE 表面 :

PRICE 价格 :

Manufacturer shall prepare shop drawings and/or prototype samples for checking and approval by JL prior to manufacture.
JL reserves the right to reject items that do not meet the specification requirements. All specifications are the property of RS, and along with custom designs and prints, cannot be used without written permission. The same shall be returned at the completion of the work.
Do not scale drawings. All measurements must be checked at the site by the contractor or manufacturer.
Quantities listed are for reference only and are subject to change. Purchasing agent shall verify all quantities against plans prior to issuance of Purchase Orders. Any discrepancies shall be brought to the attention of JL prior to purchasing. Vendors to direct all queries through client's purchasing agent. The images contained herein are not to be used for the engineering or manufacturing of the product depicted hereon. Manufacturer to be responsible for the engineering, functionality and durability of the final product. Neither these images nor the design intent reflected thereon shall be used in any manner which may result in an infringement of any copyrights, trademarks, patents or other intellectual property rights. Manufacturer shall be solely responsible for compliance with all applicable U.S. and other laws regarding copyrights, trademarks, patents and intellectual property rights, and shall indemnify and hold JL and all of its related entities, harmless from any claims, damages or expenses resulting from any negligent or willful violation of the same. These images are for overall look and feel of the proposed design direction only, do not represent previous or future specifications, will not be imitated by RS, and are not to be used for the engineering or manufacturing of the product depicted hereon. Neither these images nor the design direction reflected thereon shall be used in any manner which may result in an infringement of any copyrights, trademarks, patents or other intellectual property rights. Please refer to the Table of Contents for specification issue.

制造商应当准备施工图和/或原型样品生产前检查和批准 JL。
JL 有权否决不符合规范要求。所有的规格是财产，以及定制的设计和打印，不能没有书面许可使用。同样应当退还的完成工作。
没有图纸，必须检查所有测量在现场由承包商或制造商。列出数量仅供参考，如有更改，恕不另行通知。
采购员应核实数量计划发行采购订单之前。供应商直接所有查询通过客户的采购代理。
本文所包含的图像不用于工程或制造产品的描述在此。制造商负责工程、功能和最终产品的耐用性。这些图像和设计 intent 上应以任何方式使用，可能会导致任何的侵权行为版权、商标、专利或其他知识产权。制造商应当单独负责遵守所有适用的美国和其他涉及版权的法律、商标、专利和知识产权，并应赔偿并持有，所有其相关的实体，无条件的任何索赔、损失或产生的任何费用疏忽或故意违反相同。这些图像的整体外观和感觉提出了设计方向，不代表之前或之后的规格，不会由 JL 模仿，不用于工程或产品的制造描述在此。这些图片和设计方向上应反映出以任何方式使用，可能会导致侵犯任何版权、商标、专利或其他知识产权。请参阅表的内容规范的问题。

-ALL MEASUREMENTS TO BE VERIFIED AGAINST DRAWINGS AND CURRENT BUILDING CONDITIONS.
-MANUFACTURER TO PROVIDE SHOP DRAWINGS, DETAILS AND FINISH SAMPLES TO ASIG DESIGN FOR FINAL APPROVAL PRIOR TO PRODUCTION/INSTALLATION.
-ALL MATERIALS USED MUST MEET OR EXCEED ALL APPLICABLE FEDERAL, STATE AND LOCAL FLAME CODE REQUIREMENTS, INCLUDING CHINA
-MUST BE CONTRACT QUALITY AND SUITABLE FOR HEAVY COMMERCIAL USE.
-MUST MEET OR EXCEED ALL REQUIREMENTS OF ASIG DESIGN'S FURNITURE GENERAL NOTES.

- 所有尺寸须与图纸及现在情况核实
- 制造商须与生产或安装前向客人提供图纸有样板以作最后批核
- 所有物料须符合或超于所有适用国家或当地之防火条例标准，包括中国大陸
- 须符合合同品质及适合重商业用途
- 须符合或超于所有客户家具综述内之标准要求

NUMBER 设备编号：EQ 2.9

EQUIPMENT NAME 设备名称 :台下冰箱 UNDER COUNTER REFRIGERATOR

MANUFACTURER 供应商：

CONTACT 联系人：

EMAIL 电子邮件：

TELEPHONE 电话：

MODEL 型号：

WBD-1 定制

NAME 名称：

DESCRIPTION 形容：

TYPE 分类：



WEB 网址：

SPECIFICATION 描述

MATERIAL 材料

COLOR 颜色：

SIZE 尺寸：

L750mm x W750mm x H800mm

SURFACE 表面：

PRICE 价格：

Manufacturer shall prepare shop drawings and/or prototype samples for checking and approval by JL prior to manufacture. JL reserves the right to reject items that do not meet the specification requirements. All specifications are the property of RS, and along with custom designs and prints, cannot be used without written permission. The same shall be returned at the completion of the work. Do not scale drawings. All measurements must be checked at the site by the contractor or manufacturer. Quantities listed are for reference only and are subject to change. Purchasing agent shall verify all quantities against plans prior to issuance of Purchase Orders. Any discrepancies shall be brought to the attention of JL prior to purchasing. Vendors to direct all queries through client's purchasing agent. The images contained herein are not to be used for the engineering or manufacturing of the product depicted hereon. Manufacturer to be responsible for the engineering, functionality and durability of the final product. Neither these images nor the design intent reflected thereon shall be used in any manner which may result in an infringement of any copyrights, trademarks, patents or other intellectual property rights. Manufacturer shall be solely responsible for compliance with all applicable U.S. and other laws regarding copyrights, trademarks, patents and intellectual property rights, and shall indemnify and hold JL and all of its related entities, harmless from any claims, damages or expenses resulting from any negligent or willful violation of the same. These images are for overall look and feel of the proposed design direction only, do not represent previous or future specifications, will not be imitated by RS, and are not to be used for the engineering or manufacturing of the product depicted hereon. Neither these images nor the design direction reflected thereon shall be used in any manner which may result in an infringement of any copyrights, trademarks, patents or other intellectual property rights. Please refer to the Table of Contents for specification issue.

制造商应当准备施工图和/或原型样品生产前检查和批准。JL 有权否决不符合规范要求。所有的规格是财产，以及定制的设计和打印，不能没有书面许可使用。同样应当退还的完成工作。没有图纸，必须检查所有测量在现场由承包商或制造商。列出数量仅供参考，如有更改，恕不。采购员应核实数量计划发行采购订单之前。供应商直接所有查询通过客户的采购代理。本文所包含的图像不用于工程或制造产品的描述在此。制造商负责工程、功能和最终产品的耐用性。这些图像和设计 intent reflected 上应以任何方式使用，可能会导致任何的侵权行为版权、商标、专利或其他知识产权。制造商应当单独负责遵守所有适用的美国和其他涉及版权的法律、商标、专利和知识产权，并应赔偿并持有，所有其相关的实体，无条件的任何索赔、损失或产生的任何费用疏忽或故意违反相同。这些图像的整体外观和感觉提出了设计方向，不代表之前或之后的规格，不会由 JL 模仿，不用于工程或产品的制造描述在此。这些图片和设计方向上应反映出以任何方式使用，可能会导致侵犯任何版权、商标、专利或其他知识产权。请参阅表的内容规范的问题。

-ALL MEASUREMENTS TO BE VERIFIED AGAINST DRAWINGS AND CURRENT BUILDING CONDITIONS.
-MANUFACTURER TO PROVIDE SHOP DRAWINGS, DETAILS AND FINISH SAMPLES TO ASIG DESIGN FOR FINAL APPROVAL PRIOR TO PRODUCTION/INSTALLATION.
-ALL MATERIALS USED MUST MEET OR EXCEED ALL APPLICABLE FEDERAL, STATE AND LOCAL FLAME CODE REQUIREMENTS, INCLUDING CHINA
-MUST BE CONTRACT QUALITY AND SUITABLE FOR HEAVY COMMERCIAL USE.
-MUST MEET OR EXCEED ALL REQUIREMENTS OF ASIG DESIGN'S FURNITURE GENERAL NOTES.

- 所有尺寸须与图纸及现在情况核实
- 制造商须与生产或安装前向客人提供图纸有样板以作最后批核
- 所有物料须符合或超于所有适用国家或当地之防火条例标准，包括中国大陸
- 须符合合同品质及适合重商业用途
- 须符合或超于所有客户家具综述内之标准要求

NUMBER 设备编号：EQ 6.1

EQUIPMENT NAME 设备名称：不锈钢藏面式冰盆 STAINLESS STEEL BUILT-IN ICE PAN

MANUFACTURER 供应商：

CONTACT 联系人：

EMAIL 电子邮件：

TELEPHONE 电话：

MODEL 型号：

NAME 名称：

DESCRIPTION 形容：

TYPE 分类：



WEB 网址：

SPECIFICATION 描述

MATERIAL 材料

COLOR 颜色：

SIZE 尺寸：

L1000mm x W500mm

SURFACE 表面：

PRICE 价格：

Manufacturer shall prepare shop drawings and/or prototype samples for checking and approval by JL prior to manufacture.
JL reserves the right to reject items that do not meet the specification requirements. All specifications are the property of RS, and along with custom designs and prints, cannot be used without written permission. The same shall be returned at the completion of the work.
Do not scale drawings. All measurements must be checked at the site by the contractor or manufacturer.
Quantities listed are for reference only and are subject to change. Purchasing agent shall verify all quantities against plans prior to issuance of Purchase Orders. Any discrepancies shall be brought to the attention of JL prior to purchasing. Vendors to direct all queries through client's purchasing agent. The images contained herein are not to be used for the engineering or manufacturing of the product depicted hereon. Manufacturer to be responsible for the engineering, functionality and durability of the final product. Neither these images nor the design intent reflected thereon shall be used in any manner which may result in an infringement of any copyrights, trademarks, patents or other intellectual property rights. Manufacturer shall be solely responsible for compliance with all applicable U.S. and other laws regarding copyrights, trademarks, patents and intellectual property rights, and shall indemnify and hold JL and all of its related entities, harmless from any claims, damages or expenses resulting from any negligent or willful violation of the same. These images are for overall look and feel of the proposed design direction only, do not represent previous or future specifications, will not be imitated by RS, and are not to be used for the engineering or manufacturing of the product depicted hereon. Neither these images nor the design direction reflected thereon shall be used in any manner which may result in an infringement of any copyrights, trademarks, patents or other intellectual property rights. Please refer to the Table of Contents for specification issue.

制造商应当准备施工图和/或原型样品生产前检查和批准 JL。
JL 有权否决不符合规范要求。所有的规格是 RS 的财产，以及定制的设计和打印，不能没有书面许可使用。同样应当退还的完成工作。
没有图纸，必须检查所有测量在现场由承包商或制造商。列出数量仅供参考，如有更改，恕不另行通知。
采购员应核实数量计划发行采购订单之前。供应商直接所有查询通过客户的采购代理。
本文所包含的图像不用于工程或制造产品的描述在此。制造商负责工程、功能和最终产品的耐用性。这些图像和设计 intent 不应以任何方式使用，可能会导致任何的侵权行为版权、商标、专利或其他知识产权。制造商应当单独负责遵守所有适用的美国和其他涉及版权的法律、商标、专利和知识产权，并应赔偿并持有，所有其相关的实体，无条件的任何索赔、损失或产生的任何费用疏忽或故意违反相同。这些图像的整体外观和感觉提出了设计方向，不代表之前或之后的规格，不会由 JL 模仿，不用于工程或产品的制造描述在此。这些图片和设计方向上应反映出来以任何方式使用，可能会导致侵犯任何版权、商标、专利或其他知识产权。请参阅表的内容规范的问题。

-ALL MEASUREMENTS TO BE VERIFIED AGAINST DRAWINGS AND CURRENT BUILDING CONDITIONS.

-MANUFACTURER TO PROVIDE SHOP DRAWINGS, DETAILS AND FINISH SAMPLES TO ASIG DESIGN FOR FINAL APPROVAL PRIOR TO PRODUCTION/INSTALLATION.

-ALL MATERIALS USED MUST MEET OR EXCEED ALL APPLICABLE FEDERAL, STATE AND LOCAL FLAME CODE REQUIREMENTS, INCLUDING CHINA

-MUST BE CONTRACT QUALITY AND SUITABLE FOR HEAVY COMMERCIAL USE.

-MUST MEET OR EXCEED ALL REQUIREMENTS OF ASIG DESIGN'S FURNITURE GENERAL NOTES.

- 所有尺寸须与图纸及现在情况核实

- 制造商须与生产或安装前向客人提供图纸有样板以作最后批核

- 所有物料须符合或超于所有适用国家或当地之防火条例标准，包括中国大陸

- 须符合合同品质及适合重商业用途

- 须符合或超于所有客户家具综述内之标准要求

NUMBER 设备编号：EQ 6.2
EQUIPMENT NAME 设备名称 :单斗台盆 SINK

MANUFACTURER 供应商：

CONTACT 联系人：

EMAIL 电子邮件：

TELEPHONE 电话：

MODEL 型号：

定制

NAME 名称：

DESCRIPTION 形容：

TYPE 分类：



WEB 网址：

SPECIFICATION 描述

MATERIAL 材料

COLOR 颜色：

SIZE 尺寸：

L500mm x W500mm

SURFACE 表面：

PRICE 价格：

Manufacturer shall prepare shop drawings and/or prototype samples for checking and approval by JL prior to manufacture.
JL reserves the right to reject items that do not meet the specification requirements. All specifications are the property of RS, and along with custom designs and prints, cannot be used without written permission. The same shall be returned at the completion of the work.
Do not scale drawings. All measurements must be checked at the site by the contractor or manufacturer.
Quantities listed are for reference only and are subject to change. Purchasing agent shall verify all quantities against plans prior to issuance of Purchase Orders. Any discrepancies shall be brought to the attention of JL prior to purchasing. Vendors to direct all queries through client's purchasing agent. The images contained herein are not to be used for the engineering or manufacturing of the product depicted hereon. Manufacturer to be responsible for the engineering, functionality and durability of the final product. Neither these images nor the design intent reflected thereon shall be used in any manner which may result in an infringement of any copyrights, trademarks, patents or other intellectual property rights. Manufacturer shall be solely responsible for compliance with all applicable U.S. and other laws regarding copyrights, trademarks, patents and intellectual property rights, and shall indemnify and hold JL and all of its related entities, harmless from any claims, damages or expenses resulting from any negligent or willful violation of the same. These images are for overall look and feel of the proposed design direction only, do not represent previous or future specifications, will not be imitated by RS, and are not to be used for the engineering or manufacturing of the product depicted hereon. Neither these images nor the design direction reflected thereon shall be used in any manner which may result in an infringement of any copyrights, trademarks, patents or other intellectual property rights. Please refer to the Table of Contents for specification issue.

制造商应当准备施工图和 / 或原型样品生产前检查和批准 JL。
JL 有权否决不符合规范要求。所有的规格是财产，以及定制的设计和打印，不能没有书面许可使用。同样应当退还的完成工作。
没有图纸，必须检查所有测量在现场由承包商或制造商。列出数量仅供参考，如有更改，恕不另行通知。
采购员应核实数量计划发行采购订单之前。供应商直接所有查询通过客户的采购代理。
本文所包含的图像不用于工程或制造产品的描述在此。制造商负责工程、功能和最终产品的耐用性。这些图像和设计 intent reflected 上应以任何方式使用，可能会导致任何的侵权行为版权、商标、专利或其他知识产权。制造商应当单独负责遵守所有适用的美国和其他涉及版权的法律、商标、专利和知识产权，并应赔偿并持有，所有其相关的实体，无条件的任何索赔、损失或产生的任何费用疏忽或故意违反相同。这些图像的整体外观和感觉提出了设计方向，不代表之前或之后的规格，不会由 JL 模仿，不用于工程或产品的制造描述在此。这些图片和设计方向上应反映出来以任何方式使用，可能会导致侵犯任何版权、商标、专利或其他知识产权。请参阅表的内容规范的问题。

-ALL MEASUREMENTS TO BE VERIFIED AGAINST DRAWINGS AND CURRENT BUILDING CONDITIONS.

-MANUFACTURER TO PROVIDE SHOP DRAWINGS, DETAILS AND FINISH SAMPLES TO ASIG DESIGN FOR FINAL APPROVAL PRIOR TO PRODUCTION/INSTALLATION.

-ALL MATERIALS USED MUST MEET OR EXCEED ALL APPLICABLE FEDERAL, STATE AND LOCAL FLAME CODE REQUIREMENTS, INCLUDING CHINA

-MUST BE CONTRACT QUALITY AND SUITABLE FOR HEAVY COMMERCIAL USE.

-MUST MEET OR EXCEED ALL REQUIREMENTS OF ASIG DESIGN'S FURNITURE GENERAL NOTES.

- 所有尺寸须与图纸及现在情况核实

- 制造商须与生产或安装前向客人提供图纸有样板以作最后批核

- 所有物料须符合或超于所有适用国家或当地之防火条例标准，包括中国大陸

- 须符合合同品质及适合重商业用途

- 须符合或超于所有客户家具综述内之标准要求

NUMBER 设备编号：EQ 6.3
EQUIPMENT NAME 设备名称 :垃圾桶 WASTE BIN

MANUFACTURER 供应商：

CONTACT 联系人：

EMAIL 电子邮件：

TELEPHONE 电话：

MODEL 型号：

NAME 名称：

DESCRIPTION 形容：

TYPE 分类：

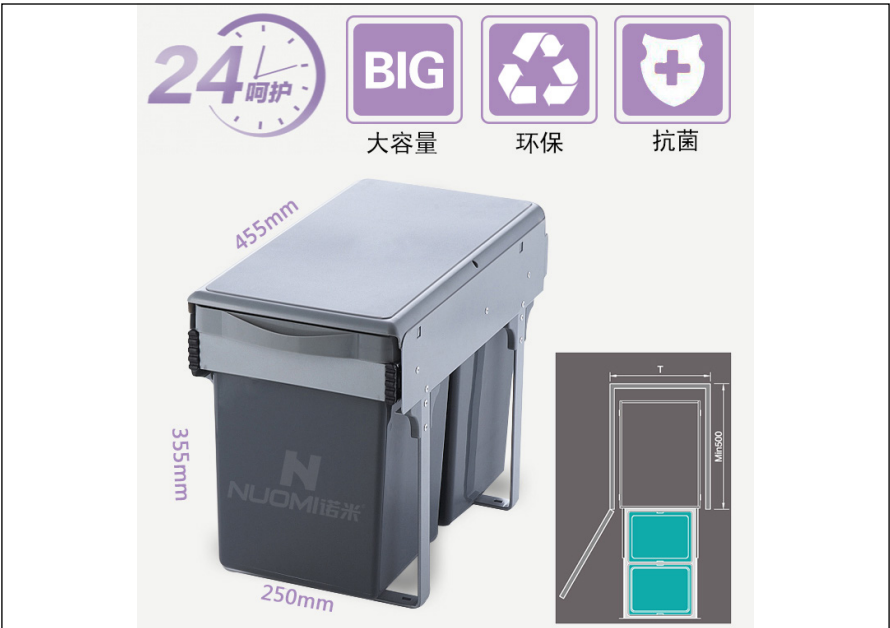

WEB 网址：SPECIFICATION 描述 MATERIAL 材料
COLOR 颜色：
SIZE 尺寸：L455mm x W250mm x H355mm
SURFACE 表面：
PRICE 价格：

Manufacturer shall prepare shop drawings and/or prototype samples for checking and approval by JL prior to manufacture.
JL reserves the right to reject items that do not meet the specification requirements. All specifications are the property of RS, and along with custom designs and prints, cannot be used without written permission. The same shall be returned at the completion of the work.
Do not scale drawings. All measurements must be checked at the site by the contractor or manufacturer.
Quantities listed are for reference only and are subject to change. Purchasing agent shall verify all quantities against plans prior to issuance of Purchase Orders. Any discrepancies shall be brought to the attention of JL prior to purchasing. Vendors to direct all queries through client's purchasing agent. The images contained herein are not to be used for the engineering or manufacturing of the product depicted hereon. Manufacturer to be responsible for the engineering, functionality and durability of the final product. Neither these images nor the design intent reflected thereon shall be used in any manner which may result in an infringement of any copyrights, trademarks, patents or other intellectual property rights. Manufacturer shall be solely responsible for compliance with all applicable U.S. and other laws regarding copyrights, trademarks, patents and intellectual property rights, and shall indemnify and hold JL and all of its related entities, harmless from any claims, damages or expenses resulting from any negligent or willful violation of the same. These images are for overall look and feel of the proposed design direction only, do not represent previous or future specifications, will not be imitated by RS, and are not to be used for the engineering or manufacturing of the product depicted hereon. Neither these images nor the design direction reflected thereon shall be used in any manner which may result in an infringement of any copyrights, trademarks, patents or other intellectual property rights. Please refer to the Table of Contents for specification issue.

制造商应当准备施工图和/或原型样品生产前检查和批准 JL。
JL 有权否决不符合规范要求。所有的规格是财产，以及定制的设计和打印，不能没有书面许可使用。同样应当退还的完成工作。
没有图纸，必须检查所有测量在现场由承包商或制造商。列出数量仅供参考，如有更改，恕不另行通知。
采购员应核实数量计划发行采购订单之前。供应商直接所有查询通过客户的采购代理。
本文所包含的图像不用于工程或制造产品的描述在此。制造商负责工程、功能和最终产品的耐用性。这些图像和设计 intent 上应以任何方式使用，可能会导致任何的侵权行为版权、商标、专利或其他知识产权。制造商应当单独负责遵守所有适用的美国和其他涉及版权的法律、商标、专利和知识产权，并应赔偿并持有，所有其相关的实体，无条件的任何索赔、损失或产生的任何费用疏忽或故意违反相同。这些图像的整体外观和感觉提出了设计方向，不代表之前或之后的规格，不会由 JL 模仿，不用于工程或产品的制造描述在此。这些图片和设计方向上应反映出以任何方式使用，可能会导致侵犯任何版权、商标、专利或其他知识产权。请参阅表的内容规范的问题。

-ALL MEASUREMENTS TO BE VERIFIED AGAINST DRAWINGS AND CURRENT BUILDING CONDITIONS.
-MANUFACTURER TO PROVIDE SHOP DRAWINGS, DETAILS AND FINISH SAMPLES TO ASIG DESIGN FOR FINAL APPROVAL PRIOR TO PRODUCTION/INSTALLATION.
-ALL MATERIALS USED MUST MEET OR EXCEED ALL APPLICABLE FEDERAL, STATE AND LOCAL FLAME CODE REQUIREMENTS, INCLUDING CHINA
-MUST BE CONTRACT QUALITY AND SUITABLE FOR HEAVY COMMERCIAL USE.
-MUST MEET OR EXCEED ALL REQUIREMENTS OF ASIG DESIGN'S FURNITURE GENERAL NOTES.

- 所有尺寸须与图纸及现在情况核实
- 制造商须与生产或安装前向客人提供图纸有样板以作最后批核
- 所有物料须符合或超于所有适用国家或当地之防火条例标准，包括中国大陸
- 须符合合同品质及适合重商业用途
- 须符合或超于所有客户家具综述内之标准要求

NUMBER 设备编号：EQ 7.1

EQUIPMENT NAME 设备名称：不锈钢藏面式冰盆 STAINLESS STEEL BUILT-IN ICE PAN

MANUFACTURER 供应商：

CONTACT 联系人：

EMAIL 电子邮件：

TELEPHONE 电话：

MODEL 型号：

NAME 名称：

DESCRIPTION 形容：

TYPE 分类：



WEB 网址：SPECIFICATION 描述 MATERIAL 材料

COLOR 颜色：

SIZE 尺寸：
L800mm x W500mm

SURFACE 表面：

PRICE 价格：

Manufacturer shall prepare shop drawings and/or prototype samples for checking and approval by JL prior to manufacture. JL reserves the right to reject items that do not meet the specification requirements. All specifications are the property of RS, and along with custom designs and prints, cannot be used without written permission. The same shall be returned at the completion of the work. Do not scale drawings. All measurements must be checked at the site by the contractor or manufacturer. Quantities listed are for reference only and are subject to change. Purchasing agent shall verify all quantities against plans prior to issuance of Purchase Orders. Any discrepancies shall be brought to the attention of JL prior to purchasing. Vendors to direct all queries through client's purchasing agent. The images contained herein are not to be used for the engineering or manufacturing of the product depicted hereon. Manufacturer to be responsible for the engineering, functionality and durability of the final product. Neither these images nor the design intent reflected thereon shall be used in any manner which may result in an infringement of any copyrights, trademarks, patents or other intellectual property rights. Manufacturer shall be solely responsible for compliance with all applicable U.S. and other laws regarding copyrights, trademarks, patents and intellectual property rights, and shall indemnify and hold JL and all of its related entities, harmless from any claims, damages or expenses resulting from any negligent or willful violation of the same. These images are for overall look and feel of the proposed design direction only, do not represent previous or future specifications, will not be imitated by RS, and are not to be used for the engineering or manufacturing of the product depicted hereon. Neither these images nor the design direction reflected thereon shall be used in any manner which may result in an infringement of any copyrights, trademarks, patents or other intellectual property rights. Please refer to the Table of Contents for specification issue.

制造商应当准备施工图和/或原型样品生产前检查和批准 JL。JL 有权否决不符合规范要求。所有的规格是财产，以及定制的设计和打印，不能没有书面许可使用。同样应当退还的完成工作。没有图纸，必须检查所有测量在现场由承包商或制造商。列出数量仅供参考，如有更改，恕不。采购员应核实数量计划发行采购订单之前。供应商直接所有查询通过客户的采购代理。本文所包含的图像不用于工程或制造产品的描述在此。制造商负责工程、功能和最终产品的耐用性。这些图像和设计 intent reflected 上应以任何方式使用，可能会导致任何的侵权行为版权、商标、专利或其他知识产权。制造商应当单独负责遵守所有适用的美国和其他涉及版权的法律、商标、专利和知识产权，并应赔偿并持有，所有其相关的实体，无条件的任何索赔。损失或产生的任何费用疏忽或故意违反相同。这些图像的整体外观和感觉提出了设计方向，不代表之前或之后的规格，不会由 JL 模仿，不用于工程或产品的制造描述在此。这些图片和设计方向上应反映出以任何方式使用，可能会导致侵犯任何版权、商标、专利或其他知识产权。请参阅表的内容规范的问题。

-ALL MEASUREMENTS TO BE VERIFIED AGAINST DRAWINGS AND CURRENT BUILDING CONDITIONS.
-MANUFACTURER TO PROVIDE SHOP DRAWINGS, DETAILS AND FINISH SAMPLES TO ASIG DESIGN FOR FINAL APPROVAL PRIOR TO PRODUCTION/INSTALLATION.
-ALL MATERIALS USED MUST MEET OR EXCEED ALL APPLICABLE FEDERAL, STATE AND LOCAL FLAME CODE REQUIREMENTS, INCLUDING CHINA
-MUST BE CONTRACT QUALITY AND SUITABLE FOR HEAVY COMMERCIAL USE.
-MUST MEET OR EXCEED ALL REQUIREMENTS OF ASIG DESIGN'S FURNITURE GENERAL NOTES.

- 所有尺寸须与图纸及现在情况核实
- 制造商须与生产或安装前向客人提供图纸有样板以作最后批核
- 所有物料须符合或超于所有适用国家或当地之防火条例标准，包括中国大陸
- 须符合合同品质及适合重商业用途
- 须符合或超于所有客户家具综述内之标准要求

NUMBER 设备编号：EQ 7.2
EQUIPMENT NAME 设备名称 :寿司展示柜 SUSHI SHOWCASE

MANUFACTURER 供应商：

CONTACT 联系人：

EMAIL 电子邮件：

TELEPHONE 电话：

MODEL 型号：

NAME 名称：

DESCRIPTION 形容：

TYPE 分类：



WEB 网址：

SPECIFICATION 描述

MATERIAL 材料

COLOR 颜色：

SIZE 尺寸：

L1200mm x W350mm

SURFACE 表面：

PRICE 价格：

Manufacturer shall prepare shop drawings and/or prototype samples for checking and approval by JL prior to manufacture.
JL reserves the right to reject items that do not meet the specification requirements. All specifications are the property of RS, and along with custom designs and prints, cannot be used without written permission. The same shall be returned at the completion of the work.
Do not scale drawings. All measurements must be checked at the site by the contractor or manufacturer.
Quantities listed are for reference only and are subject to change. Purchasing agent shall verify all quantities against plans prior to issuance of Purchase Orders. Any discrepancies shall be brought to the attention of JL prior to purchasing. Vendors to direct all queries through client's purchasing agent. The images contained herein are not to be used for the engineering or manufacturing of the product depicted hereon. Manufacturer to be responsible for the engineering, functionality and durability of the final product. Neither these images nor the design intent reflected thereon shall be used in any manner which may result in an infringement of any copyrights, trademarks, patents or other intellectual property rights. Manufacturer shall be solely responsible for compliance with all applicable U.S. and other laws regarding copyrights, trademarks, patents and intellectual property rights, and shall indemnify and hold JL and all of its related entities, harmless from any claims, damages or expenses resulting from any negligent or willful violation of the same. These images are for overall look and feel of the proposed design direction only, do not represent previous or future specifications, will not be imitated by RS, and are not to be used for the engineering or manufacturing of the product depicted hereon. Neither these images nor the design direction reflected thereon shall be used in any manner which may result in an infringement of any copyrights, trademarks, patents or other intellectual property rights. Please refer to the Table of Contents for specification issue.

制造商应当准备施工图和/或原型样品生产前检查和批准 JL。
JL 有权否决不符合规范要求。所有的规格是财产，以及定制的设计和打印，不能没有书面许可使用。同样应当退还的完成工作。
没有图纸，必须检查所有测量在现场由承包商或制造商。列出数量仅供参考，如有更改，恕不另行通知。
采购员应核实数量计划交付订单之前。供应商直接所有查询通过客户的采购代理。
本文所包含的图像不用于工程或制造产品的描述在此。制造商负责工程、功能和最终产品的耐用性。这些图像和设计 intent reflected 上应以任何方式使用，可能会导致任何的侵权行为版权、商标、专利或其他知识产权。制造商应当单独负责遵守所有适用的美国和其他涉及版权的法律、商标、专利和知识产权，并应赔偿并持有，所有其相关的实体，无条件的任何索赔。损失或产生的任何费用疏忽或故意违反相同。这些图像的整体外观和感觉提出了设计方向，不代表之前或之后的规格，不会由 JL 模仿，不用于工程或产品的制造描述在此。这些图片和设计方向上应反映出来以任何方式使用，可能会导致侵犯任何版权、商标、专利或其他知识产权。请参阅表的内容规范的问题。

-ALL MEASUREMENTS TO BE VERIFIED AGAINST DRAWINGS AND CURRENT BUILDING CONDITIONS.
-MANUFACTURER TO PROVIDE SHOP DRAWINGS, DETAILS AND FINISH SAMPLES TO ASIG DESIGN FOR FINAL APPROVAL PRIOR TO PRODUCTION/INSTALLATION.
-ALL MATERIALS USED MUST MEET OR EXCEED ALL APPLICABLE FEDERAL, STATE AND LOCAL FLAME CODE REQUIREMENTS, INCLUDING CHINA
-MUST BE CONTRACT QUALITY AND SUITABLE FOR HEAVY COMMERCIAL USE.
-MUST MEET OR EXCEED ALL REQUIREMENTS OF ASIG DESIGN'S FURNITURE GENERAL NOTES.

- 所有尺寸须与图纸及现在情况核实
- 制造商须与生产或安装前向客人提供图纸有样板以作最后批核
- 所有物料须符合或超于所有适用国家或当地之防火条例标准，包括中国大陸
- 须符合合同品质及适合重商业用途
- 须符合或超于所有客户家具综述内之标准要求

NUMBER 设备编号：EQ 7.3

EQUIPMENT NAME 设备名称 :平台高温雪柜 COUNTER REFRIGERATOR

MANUFACTURER 供应商：

CONTACT 联系人：

EMAIL 电子邮件：

TELEPHONE 电话：

MODEL 型号：

WBD-2A 定制

NAME 名称：

DESCRIPTION 形容：

TYPE 分类：



WEB 网址：

SPECIFICATION 描述

MATERIAL 材料

COLOR 颜色：

SIZE 尺寸：

L760mm x W1200mm x H800

SURFACE 表面：

PRICE 价格：

Manufacturer shall prepare shop drawings and/or prototype samples for checking and approval by JL prior to manufacture.
JL reserves the right to reject items that do not meet the specification requirements. All specifications are the property of RS, and along with custom designs and prints, cannot be used without written permission. The same shall be returned at the completion of the work.
Do not scale drawings. All measurements must be checked at the site by the contractor or manufacturer.
Quantities listed are for reference only and are subject to change. Purchasing agent shall verify all quantities against plans prior to issuance of Purchase Orders. Any discrepancies shall be brought to the attention of JL prior to purchasing. Vendors to direct all queries through client's purchasing agent. The images contained herein are not to be used for the engineering or manufacturing of the product depicted hereon. Manufacturer to be responsible for the engineering, functionality and durability of the final product. Neither these images nor the design intent reflected thereon shall be used in any manner which may result in an infringement of any copyrights, trademarks, patents or other intellectual property rights. Manufacturer shall be solely responsible for compliance with all applicable U.S. and other laws regarding copyrights, trademarks, patents and intellectual property rights, and shall indemnify and hold JL and all of its related entities, harmless from any claims, damages or expenses resulting from any negligent or willful violation of the same. These images are for overall look and feel of the proposed design direction only, do not represent previous or future specifications, will not be imitated by RS, and are not to be used for the engineering or manufacturing of the product depicted hereon. Neither these images nor the design direction reflected thereon shall be used in any manner which may result in an infringement of any copyrights, trademarks, patents or other intellectual property rights. Please refer to the Table of Contents for specification issue.

制造商应当准备施工图和/或原型样品生产前检查和批准 JL。
JL 有权否决不符合规范要求。所有的规格是财产，以及定制的设计和打印，不能没有书面许可使用。同样应当退还的完成工作。
没有图纸，必须检查所有测量在现场由承包商或制造商。列出数量仅供参考，如有更改，恕不。
采购员应核实数量计划发行采购订单之前。供应商直接所有查询通过客户的采购代理。
本文所包含的图像不用于工程或制造产品的描述在此。制造商负责工程、功能和最终产品的耐用性。这些图像和设计 intent reflected 上应以任何方式使用，可能会导致任何的侵权行为版权、商标、专利或其他知识产权。制造商应当单独负责遵守所有适用的美国和其他涉及版权的法律、商标、专利和知识产权，并应赔偿并持有，所有其相关的实体，无条件的任何索赔。损失或产生的任何费用疏忽或故意违反相同。这些图像的整体外观和感觉提出了设计方向，不代表之前或之后的规格，不会由 JL 模仿，不用于工程或产品的制造描述在此。这些图片和设计方向上应反映出以任何方式使用，可能会导致侵犯任何版权、商标、专利或其他知识产权。请参阅表的内容规范的问题。

-ALL MEASUREMENTS TO BE VERIFIED AGAINST DRAWINGS AND CURRENT BUILDING CONDITIONS.
-MANUFACTURER TO PROVIDE SHOP DRAWINGS, DETAILS AND FINISH SAMPLES TO ASIG DESIGN FOR FINAL APPROVAL PRIOR TO PRODUCTION/INSTALLATION.
-ALL MATERIALS USED MUST MEET OR EXCEED ALL APPLICABLE FEDERAL, STATE AND LOCAL FLAME CODE REQUIREMENTS, INCLUDING CHINA
-MUST BE CONTRACT QUALITY AND SUITABLE FOR HEAVY COMMERCIAL USE.
-MUST MEET OR EXCEED ALL REQUIREMENTS OF ASIG DESIGN'S FURNITURE GENERAL NOTES.

- 所有尺寸须与图纸及现在情况核实
- 制造商须与生产或安装前向客人提供图纸有样板以作最后批核
- 所有物料须符合或超于所有适用国家或当地之防火条例标准，包括中国大陸
- 须符合合同品质及适合重商业用途
- 须符合或超于所有客户家具综述内之标准要求

NUMBER 设备编号 : EQ 8.1
EQUIPMENT NAME 设备名称 : 不锈钢煮面炉 STAINLESS STEEL NOODLE RANGE

MANUFACTURER 供应商 :

CONTACT 联系人 :

EMAIL 电子邮件 :

TELEPHONE 电话 :

MODEL 型号 :

FEHCB212 定制

NAME 名称 :

DESCRIPTION 形容 :

TYPE 分类 :



WEB 网址 :

SPECIFICATION 描述

MATERIAL 材料

COLOR 颜色 :

SIZE 尺寸 :

L750mm x W900mm x H850mm

SURFACE 表面 :

PRICE 价格 :

Manufacturer shall prepare shop drawings and/or prototype samples for checking and approval by JL prior to manufacture.
JL reserves the right to reject items that do not meet the specification requirements. All specifications are the property of RS, and along with custom designs and prints, cannot be used without written permission. The same shall be returned at the completion of the work.
Do not scale drawings. All measurements must be checked at the site by the contractor or manufacturer.
Quantities listed are for reference only and are subject to change. Purchasing agent shall verify all quantities against plans prior to issuance of Purchase Orders. Any discrepancies shall be brought to the attention of JL prior to purchasing. Vendors to direct all queries through client's purchasing agent. The images contained herein are not to be used for the engineering or manufacturing of the product depicted hereon. Manufacturer to be responsible for the engineering, functionality and durability of the final product. Neither these images nor the design intent reflected thereon shall be used in any manner which may result in an infringement of any copyrights, trademarks, patents or other intellectual property rights. Manufacturer shall be solely responsible for compliance with all applicable U.S. and other laws regarding copyrights, trademarks, patents and intellectual property rights, and shall indemnify and hold JL and all of its related entities, harmless from any claims, damages or expenses resulting from any negligent or willful violation of the same. These images are for overall look and feel of the proposed design direction only, do not represent previous or future specifications, will not be imitated by RS, and are not to be used for the engineering or manufacturing of the product depicted hereon. Neither these images nor the design direction reflected thereon shall be used in any manner which may result in an infringement of any copyrights, trademarks, patents or other intellectual property rights. Please refer to the Table of Contents for specification issue.

制造商应当准备施工图和 / 或原型样品生产前检查和批准 JL。
JL 有权否决不符合规范要求。所有的规格是财产，以及定制的设计和打印，不能没有书面许可使用。同样应当退还的完成工作。
没有图纸，必须检查所有测量在现场由承包商或制造商。列出数量仅供参考，如有更改，恕不另行通知。
采购员应核实数量计划发行采购订单之前。供应商直接所有查询通过客户的采购代理。
本文所包含的图像不用于工程或制造产品的描述在此。制造商负责工程、功能和最终产品的耐用性。这些图像和设计 intent reflected 上以任何方式使用，可能会导致任何的侵权行为版权、商标、专利或其他知识产权。制造商应当单独负责遵守所有适用的美国和其他涉及版权的法律、商标、专利和知识产权，并应赔偿并持有，所有其相关的实体，无条件的任何索赔、损失或产生的任何费用疏忽或故意违反相同。这些图像的整体外观和感觉提出了设计方向，不代表之前或之后的规格，不会由 JL 模仿，不用于工程或产品的制造描述在此。这些图片和设计方向上应反映出以任何方式使用，可能会导致侵犯任何版权、商标、专利或其他知识产权。请参阅表的内容规范的问题。

-ALL MEASUREMENTS TO BE VERIFIED AGAINST DRAWINGS AND CURRENT BUILDING CONDITIONS.
-MANUFACTURER TO PROVIDE SHOP DRAWINGS, DETAILS AND FINISH SAMPLES TO ASIG DESIGN FOR FINAL APPROVAL PRIOR TO PRODUCTION/INSTALLATION.
-ALL MATERIALS USED MUST MEET OR EXCEED ALL APPLICABLE FEDERAL, STATE AND LOCAL FLAME CODE REQUIREMENTS, INCLUDING CHINA
-MUST BE CONTRACT QUALITY AND SUITABLE FOR HEAVY COMMERCIAL USE.
-MUST MEET OR EXCEED ALL REQUIREMENTS OF ASIG DESIGN'S FURNITURE GENERAL NOTES.

- 所有尺寸须与图纸及现在情况核实
- 制造商须与生产或安装前向客人提供图纸有样板以作最后批核
- 所有物料须符合或超于所有适用国家或当地之防火条例标准，包括中国大陸
- 须符合合同品质及适合重商业用途
- 须符合或超于所有客户家具综述内之标准要求

NUMBER 设备编号：EQ 8.2

EQUIPMENT NAME 设备名称 :不锈钢工作柜台 STAINLESS STEEL COUNTER CABINET

MANUFACTURER 供应商：

CONTACT 联系人：

EMAIL 电子邮件：

TELEPHONE 电话：

MODEL 型号：

定制

NAME 名称：

DESCRIPTION 形容：

TYPE 分类：



WEB 网址：

SPECIFICATION 描述

MATERIAL 材料

COLOR 颜色：

SIZE 尺寸：

L750mm x W900mm x H850mm

SURFACE 表面：

PRICE 价格：

Manufacturer shall prepare shop drawings and/or prototype samples for checking and approval by JL prior to manufacture.
JL reserves the right to reject items that do not meet the specification requirements. All specifications are the property of RS, and along with custom designs and prints, cannot be used without written permission. The same shall be returned at the completion of the work.
Do not scale drawings. All measurements must be checked at the site by the contractor or manufacturer.
Quantities listed are for reference only and are subject to change. Purchasing agent shall verify all quantities against plans prior to issuance of Purchase Orders. Any discrepancies shall be brought to the attention of JL prior to purchasing. Vendors to direct all queries through client's purchasing agent. The images contained herein are not to be used for the engineering or manufacturing of the product depicted hereon. Manufacturer to be responsible for the engineering, functionality and durability of the final product. Neither these images nor the design intent reflected thereon shall be used in any manner which may result in an infringement of any copyrights, trademarks, patents or other intellectual property rights. Manufacturer shall be solely responsible for compliance with all applicable U.S. and other laws regarding copyrights, trademarks, patents and intellectual property rights, and shall indemnify and hold JL and all of its related entities, harmless from any claims, damages or expenses resulting from any negligent or willful violation of the same. These images are for overall look and feel of the proposed design direction only, do not represent previous or future specifications, will not be imitated by RS, and are not to be used for the engineering or manufacturing of the product depicted hereon. Neither these images nor the design direction reflected thereon shall be used in any manner which may result in an infringement of any copyrights, trademarks, patents or other intellectual property rights. Please refer to the Table of Contents for specification issue.

制造商应当准备施工图和 / 或原型样品生产前检查和批准 JL。
JL 有权否决不符合规范要求。所有的规格是财产，以及定制的设计和打印，不能没有书面许可使用。同样应当退还的完成工作。
没有图纸，必须检查所有测量在现场由承包商或制造商。列出数量仅供参考，如有更改，恕不另行通知。
采购员应核实数量计划发行采购订单之前。供应商直接所有查询通过客户的采购代理。
本文所包含的图像不用于工程或制造产品的描述在此。制造商负责工程、功能和最终产品的耐用性。这些图像和设计 intent reflected 上应以任何方式使用，可能会导致任何的侵权行为版权、商标、专利或其他知识产权。制造商应当单独负责遵守所有适用的美国和其他涉及版权的法律、商标、专利和知识产权，并应赔偿并持有，所有其相关的实体，无条件的任何索赔、损失或产生的任何费用疏忽或故意违反相同。这些图像的整体外观和感觉提出了设计方向，不代表之前或之后的规格，不会由 JL 模仿，不用于工程或产品的制造描述在此。这些图片和设计方向上应反映出来以任何方式使用，可能会导致侵犯任何版权、商标、专利或其他知识产权。请参阅表的内容规范的问题。

-ALL MEASUREMENTS TO BE VERIFIED AGAINST DRAWINGS AND CURRENT BUILDING CONDITIONS.
-MANUFACTURER TO PROVIDE SHOP DRAWINGS, DETAILS AND FINISH SAMPLES TO ASIG DESIGN FOR FINAL APPROVAL PRIOR TO PRODUCTION/INSTALLATION.
-ALL MATERIALS USED MUST MEET OR EXCEED ALL APPLICABLE FEDERAL, STATE AND LOCAL FLAME CODE REQUIREMENTS, INCLUDING CHINA
-MUST BE CONTRACT QUALITY AND SUITABLE FOR HEAVY COMMERCIAL USE.
-MUST MEET OR EXCEED ALL REQUIREMENTS OF ASIG DESIGN'S FURNITURE GENERAL NOTES.

- 所有尺寸须与图纸及现在情况核实
- 制造商须与生产或安装前向客人提供图纸有样板以作最后批核
- 所有物料须符合或超于所有适用国家或当地之防火条例标准，包括中国大陸
- 须符合合同品质及适合重商业用途
- 须符合或超于所有客户家具综述内之标准要求

NUMBER 设备编号：EQ 8.3

EQUIPMENT NAME 设备名称 :烧味挂架及砧板 HANGING RAIL & CHOPPING BOARD

MANUFACTURER 供应商：

CONTACT 联系人：

EMAIL 电子邮件：

TELEPHONE 电话：

MODEL 型号：

定制

NAME 名称：

DESCRIPTION 形容：

TYPE 分类：

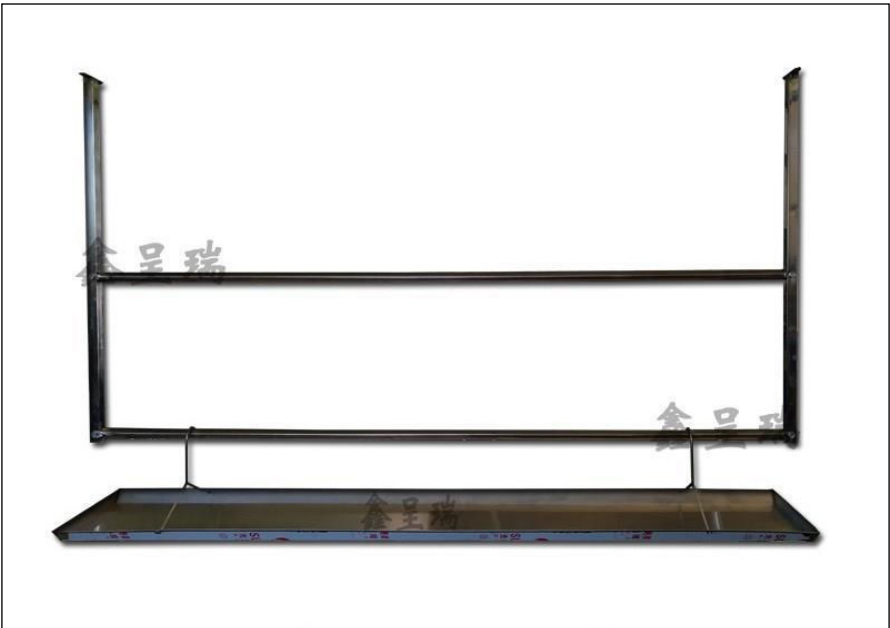

WEB 网址：SPECIFICATION 描述 MATERIAL 材料

COLOR 颜色：

SIZE 尺寸：
L200mm x W1000mm x H 800mm

SURFACE 表面：

PRICE 价格：

Manufacturer shall prepare shop drawings and/or prototype samples for checking and approval by JL prior to manufacture.
JL reserves the right to reject items that do not meet the specification requirements. All specifications are the property of RS, and along with custom designs and prints, cannot be used without written permission. The same shall be returned at the completion of the work.
Do not scale drawings. All measurements must be checked at the site by the contractor or manufacturer.
Quantities listed are for reference only and are subject to change. Purchasing agent shall verify all quantities against plans prior to issuance of Purchase Orders. Any discrepancies shall be brought to the attention of JL prior to purchasing. Vendors to direct all queries through client's purchasing agent. The images contained herein are not to be used for the engineering or manufacturing of the product depicted hereon. Manufacturer to be responsible for the engineering, functionality and durability of the final product. Neither these images nor the design intent reflected thereon shall be used in any manner which may result in an infringement of any copyrights, trademarks, patents or other intellectual property rights. Manufacturer shall be solely responsible for compliance with all applicable U.S. and other laws regarding copyrights, trademarks, patents and intellectual property rights, and shall indemnify and hold JL and all of its related entities, harmless from any claims, damages or expenses resulting from any negligent or willful violation of the same. These images are for overall look and feel of the proposed design direction only, do not represent previous or future specifications, will not be imitated by RS, and are not to be used for the engineering or manufacturing of the product depicted hereon. Neither these images nor the design direction reflected thereon shall be used in any manner which may result in an infringement of any copyrights, trademarks, patents or other intellectual property rights. Please refer to the Table of Contents for specification issue.

制造商应当准备施工图和/或原型样品生产前检查和批准 JL。
JL 有权否决不符合规范要求。所有的规格是财产，以及定制的设计和打印，不能没有书面许可使用。同样应当退还的完成工作。
没有图纸，必须检查所有测量在现场由承包商或制造商。列出数量仅供参考，如有更改，恕不另行通知。
采购员应核实数量计划交付订单之前。供应商直接所有查询通过客户的采购代理。
本文所包含的图像不用于工程或制造产品的描述在此。制造商负责工程、功能和最终产品的耐用性。这些图像和设计 intent reflected 上以任何方式使用，可能会导致任何的侵权行为版权、商标、专利或其他知识产权。制造商应当单独负责遵守所有适用的美国和其他涉及版权的法律、商标、专利和知识产权，并应赔偿并持有，所有其相关的实体，无条件的任何索赔。损失或产生的任何费用疏忽或故意违反相同。这些图像的整体外观和感觉提出了设计方向，不代表之前或之后的规格，不会由 JL 模仿，不用于工程或产品的制造描述在此。这些图片和设计方向上应反映出以任何方式使用，可能会导致侵犯任何版权、商标、专利或其他知识产权。请参阅表的内容规范的问题。

-ALL MEASUREMENTS TO BE VERIFIED AGAINST DRAWINGS AND CURRENT BUILDING CONDITIONS.
-MANUFACTURER TO PROVIDE SHOP DRAWINGS, DETAILS AND FINISH SAMPLES TO ASIG DESIGN FOR FINAL APPROVAL PRIOR TO PRODUCTION/INSTALLATION.
-ALL MATERIALS USED MUST MEET OR EXCEED ALL APPLICABLE FEDERAL, STATE AND LOCAL FLAME CODE REQUIREMENTS, INCLUDING CHINA
-MUST BE CONTRACT QUALITY AND SUITABLE FOR HEAVY COMMERCIAL USE.
-MUST MEET OR EXCEED ALL REQUIREMENTS OF ASIG DESIGN'S FURNITURE GENERAL NOTES.

- 所有尺寸须与图纸及现在情况核实
- 制造商须与生产或安装前向客人提供图纸有样板以作最后批核
- 所有物料须符合或超于所有适用国家或当地之防火条例标准，包括中国大陸
- 须符合合同品质及适合重商业用途
- 须符合或超于所有客户家具综述内之标准要求

NUMBER 设备编号：EQ 8.4

EQUIPMENT NAME 设备名称：嵌入式食物暖板 BUILT-IN HOTPLATE WARMER

MANUFACTURER 供应商：

CONTACT 联系人：

EMAIL 电子邮件：

TELEPHONE 电话：

MODEL 型号：

HBG B-4818

NAME 名称：

DESCRIPTION 形容：

TYPE 分类：



WEB 网址：

SPECIFICATION 描述

MATERIAL 材料

COLOR 颜色：

SIZE 尺寸：

L1200mm x W500mm x H800mm

SURFACE 表面：

PRICE 价格：

Manufacturer shall prepare shop drawings and/or prototype samples for checking and approval by JL prior to manufacture.
JL reserves the right to reject items that do not meet the specification requirements. All specifications are the property of RS, and along with custom designs and prints, cannot be used without written permission. The same shall be returned at the completion of the work.
Do not scale drawings. All measurements must be checked at the site by the contractor or manufacturer.
Quantities listed are for reference only and are subject to change. Purchasing agent shall verify all quantities against plans prior to issuance of Purchase Orders. Any discrepancies shall be brought to the attention of JL prior to purchasing. Vendors to direct all queries through client's purchasing agent. The images contained herein are not to be used for the engineering or manufacturing of the product depicted hereon. Manufacturer to be responsible for the engineering, functionality and durability of the final product. Neither these images nor the design intent reflected thereon shall be used in any manner which may result in an infringement of any copyrights, trademarks, patents or other intellectual property rights. Manufacturer shall be solely responsible for compliance with all applicable U.S. and other laws regarding copyrights, trademarks, patents and intellectual property rights, and shall indemnify and hold JL and all of its related entities, harmless from any claims, damages or expenses resulting from any negligent or willful violation of the same. These images are for overall look and feel of the proposed design direction only, do not represent previous or future specifications, will not be imitated by RS, and are not to be used for the engineering or manufacturing of the product depicted hereon. Neither these images nor the design direction reflected thereon shall be used in any manner which may result in an infringement of any copyrights, trademarks, patents or other intellectual property rights. Please refer to the Table of Contents for specification issue.

制造商应当准备施工图和/或原型样品生产前检查和批准 JL。
JL 有权否决不符合规范要求。所有的规格是财产，以及定制的设计和打印，不能没有书面许可使用。同样应当退还的完成工作。
没有图纸，必须检查所有测量在现场由承包商或制造商。列出数量仅供参考，如有更改，恕不另行通知。
采购员应核实数量计划交付采购订单之前。供应商直接所有查询通过客户的采购代理。
本文所包含的图像不用于工程或制造产品的描述在此。制造商负责工程、功能和最终产品的耐用性。这些图像和设计 intent reflected 上以任何方式使用，可能会导致任何的侵权行为版权、商标、专利或其他知识产权。制造商应当单独负责遵守所有适用的美国和其他涉及版权的法律、商标、专利和知识产权，并应赔偿并持有，所有其相关的实体，无条件的任何索赔、损失或产生的任何费用疏忽或故意违反相同。这些图像的整体外观和感觉提出了设计方向，不代表之前或之后的规格，不会由 JL 模仿，不用于工程或产品的制造描述在此。这些图片和设计方向上应反映出来以任何方式使用，可能会导致侵犯任何版权、商标、专利或其他知识产权。请参阅表的内容规范的问题。

-ALL MEASUREMENTS TO BE VERIFIED AGAINST DRAWINGS AND CURRENT BUILDING CONDITIONS.

-MANUFACTURER TO PROVIDE SHOP DRAWINGS, DETAILS AND FINISH SAMPLES TO ASIG DESIGN FOR FINAL APPROVAL PRIOR TO PRODUCTION/INSTALLATION.

-ALL MATERIALS USED MUST MEET OR EXCEED ALL APPLICABLE FEDERAL, STATE AND LOCAL FLAME CODE REQUIREMENTS, INCLUDING CHINA

-MUST BE CONTRACT QUALITY AND SUITABLE FOR HEAVY COMMERCIAL USE.

-MUST MEET OR EXCEED ALL REQUIREMENTS OF ASIG DESIGN'S FURNITURE GENERAL NOTES.

- 所有尺寸须与图纸及现在情况核实

- 制造商须与生产或安装前向客人提供图纸有样板以作最后批核

- 所有物料须符合或超于所有适用国家或当地之防火条例标准，包括中国大陸

- 须符合合同品质及适合重商业用途

- 须符合或超于所有客户家具综述内之标准要求

NUMBER 设备编号：EQ 8.5

EQUIPMENT NAME 设备名称：不锈钢点心蒸炉 STAINLESS STEEL DIM SUM WARMER

MANUFACTURER 供应商：

CONTACT 联系人：

EMAIL 电子邮件：

TELEPHONE 电话：

MODEL 型号：

RCTHW-1 定制

NAME 名称：

DESCRIPTION 形容：

TYPE 分类：



WEB 网址：

SPECIFICATION 描述

MATERIAL 材料

选配 SP 蒸板

COLOR 颜色：

SIZE 尺寸：

L860mm x W900mm x H850mm

SURFACE 表面：

PRICE 价格：

Manufacturer shall prepare shop drawings and/or prototype samples for checking and approval by JL prior to manufacture. JL reserves the right to reject items that do not meet the specification requirements. All specifications are the property of RS, and along with custom designs and prints, cannot be used without written permission. The same shall be returned at the completion of the work. Do not scale drawings. All measurements must be checked at the site by the contractor or manufacturer. Quantities listed are for reference only and are subject to change. Purchasing agent shall verify all quantities against plans prior to issuance of Purchase Orders. Any discrepancies shall be brought to the attention of JL prior to purchasing. Vendors to direct all queries through client's purchasing agent. The images contained herein are not to be used for the engineering or manufacturing of the product depicted hereon. Manufacturer to be responsible for the engineering, functionality and durability of the final product. Neither these images nor the design intent reflected thereon shall be used in any manner which may result in an infringement of any copyrights, trademarks, patents or other intellectual property rights. Manufacturer shall be solely responsible for compliance with all applicable U.S. and other laws regarding copyrights, trademarks, patents and intellectual property rights, and shall indemnify and hold JL and all of its related entities, harmless from any claims, damages or expenses resulting from any negligent or willful violation of the same. These images are for overall look and feel of the proposed design direction only, do not represent previous or future specifications, will not be imitated by RS, and are not to be used for the engineering or manufacturing of the product depicted hereon. Neither these images nor the design direction reflected thereon shall be used in any manner which may result in an infringement of any copyrights, trademarks, patents or other intellectual property rights. Please refer to the Table of Contents for specification issue.

制造商应当准备施工图和/或原型样品生产前检查和批准 JL。JL 有权否决不符合规范要求。所有的规格是 RS 的财产，以及定制的设计和打印，不能没有书面许可使用。同样应当退还的完成工作。没有图纸，必须检查所有测量在现场由承包商或制造商。列出数量仅供参考，如有更改，恕不另行通知。采购员应核实数量计划发行采购订单之前。供应商直接所有查询通过客户的采购代理。本文所包含的图像不用于工程或制造产品的描述在此。制造商负责工程、功能和最终产品的耐用性。这些图像和设计 intent 上应以任何方式使用，可能会导致任何的侵权行为版权、商标、专利或其他知识产权。制造商应当单独负责遵守所有适用的美国和其他涉及版权的法律、商标、专利和知识产权，并应赔偿并持有，所有其相关的实体，无条件的任何索赔、损失或产生的任何费用疏忽或故意违反相同。这些图像的整体外观和感觉提出了设计方向，不代表之前或之后的规格，不会由 JL 模仿，不用于工程或产品的制造描述在此。这些图片和设计方向上应反映出以任何方式使用，可能会导致侵犯任何版权、商标、专利或其他知识产权。请参阅表的内容规范的问题。

-ALL MEASUREMENTS TO BE VERIFIED AGAINST DRAWINGS AND CURRENT BUILDING CONDITIONS.

-MANUFACTURER TO PROVIDE SHOP DRAWINGS, DETAILS AND FINISH SAMPLES TO ASIG DESIGN FOR FINAL APPROVAL PRIOR TO PRODUCTION/INSTALLATION.

-ALL MATERIALS USED MUST MEET OR EXCEED ALL APPLICABLE FEDERAL, STATE AND LOCAL FLAME CODE REQUIREMENTS, INCLUDING CHINA

-MUST BE CONTRACT QUALITY AND SUITABLE FOR HEAVY COMMERCIAL USE.

-MUST MEET OR EXCEED ALL REQUIREMENTS OF ASIG DESIGN'S FURNITURE GENERAL NOTES.

- 所有尺寸须与图纸及现在情况核实

- 制造商须与生产或安装前向客人提供图纸有样板以作最后批核

- 所有物料须符合或超于所有适用国家或当地之防火条例标准，包括中国大陸

- 须符合合同品质及适合重商业用途

- 须符合或超于所有客户家具综述内之标准要求

NUMBER 设备编号：EQ 8.6

EQUIPMENT NAME 设备名称：不锈钢嵌入式热汤池 STAINLESS STEEL BUILT-IN BAIN MARIE

MANUFACTURER 供应商：

CONTACT 联系人：

EMAIL 电子邮件：

TELEPHONE 电话：

MODEL 型号：

RCTHW-1 定制

NAME 名称：

DESCRIPTION 形容：

TYPE 分类：

WEB 网址：

SPECIFICATION 描述

MATERIAL 材料

选配 SK 保温汤锅架和汤锅

COLOR 颜色：

SIZE 尺寸：

L860mm x W900mm x H850mm

SURFACE 表面：

PRICE 价格：



Manufacturer shall prepare shop drawings and/or prototype samples for checking and approval by JL prior to manufacture. JL reserves the right to reject items that do not meet the specification requirements. All specifications are the property of RS, and along with custom designs and prints, cannot be used without written permission. The same shall be returned at the completion of the work. Do not scale drawings. All measurements must be checked at the site by the contractor or manufacturer. Quantities listed are for reference only and are subject to change. Purchasing agent shall verify all quantities against plans prior to issuance of Purchase Orders. Any discrepancies shall be brought to the attention of JL prior to purchasing. Vendors to direct all queries through client's purchasing agent. The images contained herein are not to be used for the engineering or manufacturing of the product depicted hereon. Manufacturer to be responsible for the engineering, functionality and durability of the final product. Neither these images nor the design intent reflected thereon shall be used in any manner which may result in an infringement of any copyrights, trademarks, patents or other intellectual property rights. Manufacturer shall be solely responsible for compliance with all applicable U.S. and other laws regarding copyrights, trademarks, patents and intellectual property rights, and shall indemnify and hold JL and all of its related entities, harmless from any claims, damages or expenses resulting from any negligent or willful violation of the same. These images are for overall look and feel of the proposed design direction only, do not represent previous or future specifications, will not be imitated by RS, and are not to be used for the engineering or manufacturing of the product depicted hereon. Neither these images nor the design direction reflected thereon shall be used in any manner which may result in an infringement of any copyrights, trademarks, patents or other intellectual property rights. Please refer to the Table of Contents for specification issue.

制造商应当准备施工图和/或原型样品生产前检查和批准 JL。JL 有权否决不符合规范要求。所有的规格是 RS 的财产，以及定制的设计和打印，不能没有书面许可使用。同样应当退还的完成工作。没有图纸，必须检查所有测量在现场由承包商或制造商。列出数量仅供参考，如有更改，恕不另行通知。采购员应核实数量计划发行采购订单之前。供应商直接所有查询通过客户的采购代理。本文所包含的图像不用于工程或制造产品的描述在此。制造商负责工程、功能和最终产品的耐用性。这些图像和设计 intent 不应以任何方式使用，可能会导致任何侵权行为。版权、商标、专利或其他知识产权。制造商应当单独负责遵守所有适用的美国和其他涉及版权的法律、商标、专利和知识产权，并应赔偿并持有，所有其相关的实体，无条件的任何索赔、损失或产生的任何费用疏忽或故意违反相同。这些图像的整体外观和感觉提出了设计方向，不代表之前或之后的规格，不会由 JL 模仿，不用于工程或产品的制造描述在此。这些图片和设计方向上应反映出以任何方式使用，可能会导致侵犯任何版权、商标、专利或其他知识产权。请参阅表的内容规范的问题。

-ALL MEASUREMENTS TO BE VERIFIED AGAINST DRAWINGS AND CURRENT BUILDING CONDITIONS.

-MANUFACTURER TO PROVIDE SHOP DRAWINGS, DETAILS AND FINISH SAMPLES TO ASIG DESIGN FOR FINAL APPROVAL PRIOR TO PRODUCTION/INSTALLATION.

-ALL MATERIALS USED MUST MEET OR EXCEED ALL APPLICABLE FEDERAL, STATE AND LOCAL FLAME CODE REQUIREMENTS, INCLUDING CHINA

-MUST BE CONTRACT QUALITY AND SUITABLE FOR HEAVY COMMERCIAL USE.

-MUST MEET OR EXCEED ALL REQUIREMENTS OF ASIG DESIGN'S FURNITURE GENERAL NOTES.

- 所有尺寸须与图纸及现在情况核实

- 制造商须与生产或安装前向客人提供图纸有样板以作最后批核

- 所有物料须符合或超于所有适用国家或当地之防火条例标准，包括中国大陸

- 须符合合同品质及适合重商业用途

- 须符合或超于所有客户家具综述内之标准要求

NUMBER 设备编号：EQ 8.7

EQUIPMENT NAME 设备名称 :平台高温雪柜 COUNTER REFRIGERATOR

MANUFACTURER 供应商：

CONTACT 联系人：

EMAIL 电子邮件：

TELEPHONE 电话：

MODEL 型号：

WBD-2A 定制

NAME 名称：

DESCRIPTION 形容：

TYPE 分类：



WEB 网址：

SPECIFICATION 描述

MATERIAL 材料

COLOR 颜色：

SIZE 尺寸：

L760mm x W1200mm x H800

SURFACE 表面：

PRICE 价格：

Manufacturer shall prepare shop drawings and/or prototype samples for checking and approval by JL prior to manufacture.
JL reserves the right to reject items that do not meet the specification requirements. All specifications are the property of RS, and along with custom designs and prints, cannot be used without written permission. The same shall be returned at the completion of the work.
Do not scale drawings. All measurements must be checked at the site by the contractor or manufacturer.
Quantities listed are for reference only and are subject to change. Purchasing agent shall verify all quantities against plans prior to issuance of Purchase Orders. Any discrepancies shall be brought to the attention of JL prior to purchasing. Vendors to direct all queries through client's purchasing agent. The images contained herein are not to be used for the engineering or manufacturing of the product depicted hereon. Manufacturer to be responsible for the engineering, functionality and durability of the final product. Neither these images nor the design intent reflected thereon shall be used in any manner which may result in an infringement of any copyrights, trademarks, patents or other intellectual property rights. Manufacturer shall be solely responsible for compliance with all applicable U.S. and other laws regarding copyrights, trademarks, patents and intellectual property rights, and shall indemnify and hold JL and all of its related entities, harmless from any claims, damages or expenses resulting from any negligent or willful violation of the same. These images are for overall look and feel of the proposed design direction only, do not represent previous or future specifications, will not be imitated by RS, and are not to be used for the engineering or manufacturing of the product depicted hereon. Neither these images nor the design direction reflected thereon shall be used in any manner which may result in an infringement of any copyrights, trademarks, patents or other intellectual property rights. Please refer to the Table of Contents for specification issue.

制造商应当准备施工图和 / 或原型样品生产前检查和批准 JL。
JL 有权否决不符合规范要求。所有的规格是财产，以及定制的设计和打印，不能没有书面许可使用。同样应当退还的完成工作。
没有图纸，必须检查所有测量在现场由承包商或制造商。列出数量仅供参考，如有更改，恕不。
采购员应核实数量计划发行采购订单之前。供应商直接所有查询通过客户的采购代理。
本文所包含的图像不用于工程或制造产品的描述在此。制造商负责工程、功能和最终产品的耐用性。这些图像和设计 intent reflected 上应以任何方式使用，可能会导致任何的侵权行为版权、商标、专利或其他知识产权。制造商应当单独负责遵守所有适用的美国和其他涉及版权的法律、商标、专利和知识产权，并应赔偿并持有，所有其相关的实体，无害的任何索赔、损失或产生的任何费用疏忽或故意违反相同。这些图像的整体外观和感觉提出了设计方向，不代表之前或之后的规格，不会由 JL 模仿，不用于工程或产品的制造描述在此。这些图片和设计方向上应反映出以任何方式使用，可能会导致侵犯任何版权、商标、专利或其他知识产权。请参阅表的内容规范的问题。

-ALL MEASUREMENTS TO BE VERIFIED AGAINST DRAWINGS AND CURRENT BUILDING CONDITIONS.
-MANUFACTURER TO PROVIDE SHOP DRAWINGS, DETAILS AND FINISH SAMPLES TO ASIG DESIGN FOR FINAL APPROVAL PRIOR TO PRODUCTION/INSTALLATION.
-ALL MATERIALS USED MUST MEET OR EXCEED ALL APPLICABLE FEDERAL, STATE AND LOCAL FLAME CODE REQUIREMENTS, INCLUDING CHINA
-MUST BE CONTRACT QUALITY AND SUITABLE FOR HEAVY COMMERCIAL USE.
-MUST MEET OR EXCEED ALL REQUIREMENTS OF ASIG DESIGN'S FURNITURE GENERAL NOTES.

- 所有尺寸须与图纸及现在情况核实
- 制造商须与生产或安装前向客人提供图纸有样板以作最后批核
- 所有物料须符合或超于所有适用国家或当地之防火条例标准，包括中国大陸
- 须符合合同品质及适合重商业用途
- 须符合或超于所有客户家具综述内之标准要求

NUMBER 设备编号：EQ 8.8

EQUIPMENT NAME 设备名称 :平台冷冻柜 COUNTER FREEZER

MANUFACTURER 供应商：

CONTACT 联系人：

EMAIL 电子邮件：

TELEPHONE 电话：

MODEL 型号：

WBD-2A 定制

NAME 名称：

DESCRIPTION 形容：

TYPE 分类：



WEB 网址：

SPECIFICATION 描述

MATERIAL 材料

COLOR 颜色：

SIZE 尺寸：

L760mm x W1200mm x H800

SURFACE 表面：

PRICE 价格：

Manufacturer shall prepare shop drawings and/or prototype samples for checking and approval by JL prior to manufacture.
JL reserves the right to reject items that do not meet the specification requirements. All specifications are the property of RS, and along with custom designs and prints, cannot be used without written permission. The same shall be returned at the completion of the work.
Do not scale drawings. All measurements must be checked at the site by the contractor or manufacturer.
Quantities listed are for reference only and are subject to change. Purchasing agent shall verify all quantities against plans prior to issuance of Purchase Orders. Any discrepancies shall be brought to the attention of JL prior to purchasing. Vendors to direct all queries through client's purchasing agent. The images contained herein are not to be used for the engineering or manufacturing of the product depicted hereon. Manufacturer to be responsible for the engineering, functionality and durability of the final product. Neither these images nor the design intent reflected thereon shall be used in any manner which may result in an infringement of any copyrights, trademarks, patents or other intellectual property rights. Manufacturer shall be solely responsible for compliance with all applicable U.S. and other laws regarding copyrights, trademarks, patents and intellectual property rights, and shall indemnify and hold JL and all of its related entities, harmless from any claims, damages or expenses resulting from any negligent or willful violation of the same. These images are for overall look and feel of the proposed design direction only, do not represent previous or future specifications, will not be imitated by RS, and are not to be used for the engineering or manufacturing of the product depicted hereon. Neither these images nor the design direction reflected thereon shall be used in any manner which may result in an infringement of any copyrights, trademarks, patents or other intellectual property rights. Please refer to the Table of Contents for specification issue.

制造商应当准备施工图和 / 或原型样品生产前检查和批准 JL。
JL 有权否决不符合规范要求。所有的规格是财产，以及定制的设计和打印，不能没有书面许可使用。同样应当退还的完成工作。
没有图纸，必须检查所有测量在现场由承包商或制造商。列出数量仅供参考，如有更改，恕不。
采购员应核实数量计划发行采购订单之前。供应商直接所有查询通过客户的采购代理。
本文所包含的图像不用于工程或制造产品的描述在此。制造商负责工程、功能和最终产品的耐用性。这些图像和设计 intent reflected 上应以任何方式使用，可能会导致任何的侵权行为版权、商标、专利或其他知识产权。制造商应当单独负责遵守所有适用的美国和其他涉及版权的法律、商标、专利和知识产权，并应赔偿并持有，所有其相关的实体，无害的任何索赔、损失或产生的任何费用疏忽或故意违反相同。这些图像的整体外观和感觉提出了设计方向，不代表之前或之后的规格，不会由 JL 模仿，不用于工程或产品的制造描述在此。这些图片和设计方向上应反映出以任何方式使用，可能会导致侵犯任何版权、商标、专利或其他知识产权。请参阅表的内容规范的问题。

- ALL MEASUREMENTS TO BE VERIFIED AGAINST DRAWINGS AND CURRENT BUILDING CONDITIONS.
- MANUFACTURER TO PROVIDE SHOP DRAWINGS, DETAILS AND FINISH SAMPLES TO ASIG DESIGN FOR FINAL APPROVAL PRIOR TO PRODUCTION/INSTALLATION.
- ALL MATERIALS USED MUST MEET OR EXCEED ALL APPLICABLE FEDERAL, STATE AND LOCAL FLAME CODE REQUIREMENTS, INCLUDING CHINA
- MUST BE CONTRACT QUALITY AND SUITABLE FOR HEAVY COMMERCIAL USE.
- MUST MEET OR EXCEED ALL REQUIREMENTS OF ASIG DESIGN'S FURNITURE GENERAL NOTES.

- 所有尺寸须与图纸及现在情况核实
- 制造商须与生产或安装前向客人提供图纸有样板以作最后批核
- 所有物料须符合或超于所有适用国家或当地之防火条例标准，包括中国大陸
- 须符合合同品质及适合重商业用途
- 须符合或超于所有客户家具综述内之标准要求

NUMBER 设备编号：EQ 8.9

EQUIPMENT NAME 设备名称：电焗炉 ELECTRIC CONVECTION OVEN

MANUFACTURER 供应商：

CONTACT 联系人：

EMAIL 电子邮件：

TELEPHONE 电话：

MODEL 型号：

FEHCE600

NAME 名称：

DESCRIPTION 形容：

TYPE 分类：



WEB 网址：

SPECIFICATION 描述

MATERIAL 材料

COLOR 颜色：

SIZE 尺寸：

L685mm x W830mm x H570mm

SURFACE 表面：

PRICE 价格：

Manufacturer shall prepare shop drawings and/or prototype samples for checking and approval by JL prior to manufacture.
JL reserves the right to reject items that do not meet the specification requirements. All specifications are the property of RS, and along with custom designs and prints, cannot be used without written permission. The same shall be returned at the completion of the work.
Do not scale drawings. All measurements must be checked at the site by the contractor or manufacturer.
Quantities listed are for reference only and are subject to change. Purchasing agent shall verify all quantities against plans prior to issuance of Purchase Orders. Any discrepancies shall be brought to the attention of JL prior to purchasing. Vendors to direct all queries through client's purchasing agent. The images contained herein are not to be used for the engineering or manufacturing of the product depicted hereon. Manufacturer to be responsible for the engineering, functionality and durability of the final product. Neither these images nor the design intent reflected thereon shall be used in any manner which may result in an infringement of any copyrights, trademarks, patents or other intellectual property rights. Manufacturer shall be solely responsible for compliance with all applicable U.S. and other laws regarding copyrights, trademarks, patents and intellectual property rights, and shall indemnify and hold JL and all of its related entities, harmless from any claims, damages or expenses resulting from any negligent or willful violation of the same. These images are for overall look and feel of the proposed design direction only, do not represent previous or future specifications, will not be imitated by RS, and are not to be used for the engineering or manufacturing of the product depicted hereon. Neither these images nor the design direction reflected thereon shall be used in any manner which may result in an infringement of any copyrights, trademarks, patents or other intellectual property rights. Please refer to the Table of Contents for specification issue.

制造商应当准备施工图和/或原型样品生产前检查和批准 JL。
JL 有权否决不符合规范要求。所有的规格是财产，以及定制的设计和打印，不能没有书面许可使用。同样应当退还的完成工作。
没有图纸，必须检查所有测量在现场由承包商或制造商。列出数量仅供参考，如有更改，恕不另行通知。
采购员应核实数量计划交付采购订单之前。供应商直接所有查询通过客户的采购代理。
本文所包含的图像不用于工程或制造产品的描述在此。制造商负责工程、功能和最终产品的耐用性。这些图像和设计 intent reflected 上以任何方式使用，可能会导致任何的侵权行为版权、商标、专利或其他知识产权。制造商应当单独负责遵守所有适用的美国和其他涉及版权的法律、商标、专利和知识产权，并应赔偿并持有，所有其相关的实体，无条件的任何索赔、损失或产生的任何费用疏忽或故意违反相同。这些图像的整体外观和感觉提出了设计方向，不代表之前或之后的规格，不会由 JL 模仿，不用于工程或产品的制造描述在此。这些图片和设计方向上应反映出来以任何方式使用，可能会导致侵犯任何版权、商标、专利或其他知识产权。请参阅表的内容规范的问题。

-ALL MEASUREMENTS TO BE VERIFIED AGAINST DRAWINGS AND CURRENT BUILDING CONDITIONS.

-MANUFACTURER TO PROVIDE SHOP DRAWINGS, DETAILS AND FINISH SAMPLES TO ASIG DESIGN FOR FINAL APPROVAL PRIOR TO PRODUCTION/INSTALLATION.

-ALL MATERIALS USED MUST MEET OR EXCEED ALL APPLICABLE FEDERAL, STATE AND LOCAL FLAME CODE REQUIREMENTS, INCLUDING CHINA

-MUST BE CONTRACT QUALITY AND SUITABLE FOR HEAVY COMMERCIAL USE.

-MUST MEET OR EXCEED ALL REQUIREMENTS OF ASIG DESIGN'S FURNITURE GENERAL NOTES.

- 所有尺寸须与图纸及现在情况核实

- 制造商须与生产或安装前向客人提供图纸有样板以作最后批核

- 所有物料须符合或超于所有适用国家或当地之防火条例标准，包括中国大陸

- 须符合合同品质及适合重商业用途

- 须符合或超于所有客户家具综述内之标准要求

NUMBER 设备编号：EQ 8.10
EQUIPMENT NAME 设备名称：六头平头炉 6 OPEN SINGLE RING BURNER RANGE

MANUFACTURER 供应商：

CONTACT 联系人：

EMAIL 电子邮件：

TELEPHONE 电话：

MODEL 型号：

OFR-6-BS

NAME 名称：

DESCRIPTION 形容：

TYPE 分类：



WEB 网址：

SPECIFICATION 描述

MATERIAL 材料

COLOR 颜色：

SIZE 尺寸：

L760mm x W900mm x H810mm

SURFACE 表面：

PRICE 价格：

Manufacturer shall prepare shop drawings and/or prototype samples for checking and approval by JL prior to manufacture.
JL reserves the right to reject items that do not meet the specification requirements. All specifications are the property of RS, and along with custom designs and prints, cannot be used without written permission. The same shall be returned at the completion of the work.
Do not scale drawings. All measurements must be checked at the site by the contractor or manufacturer.
Quantities listed are for reference only and are subject to change. Purchasing agent shall verify all quantities against plans prior to issuance of Purchase Orders. Any discrepancies shall be brought to the attention of JL prior to purchasing. Vendors to direct all queries through client's purchasing agent. The images contained herein are not to be used for the engineering or manufacturing of the product depicted hereon. Manufacturer to be responsible for the engineering, functionality and durability of the final product. Neither these images nor the design intent reflected thereon shall be used in any manner which may result in an infringement of any copyrights, trademarks, patents or other intellectual property rights. Manufacturer shall be solely responsible for compliance with all applicable U.S. and other laws regarding copyrights, trademarks, patents and intellectual property rights, and shall indemnify and hold JL and all of its related entities, harmless from any claims, damages or expenses resulting from any negligent or willful violation of the same. These images are for overall look and feel of the proposed design direction only, do not represent previous or future specifications, will not be imitated by RS, and are not to be used for the engineering or manufacturing of the product depicted hereon. Neither these images nor the design direction reflected thereon shall be used in any manner which may result in an infringement of any copyrights, trademarks, patents or other intellectual property rights. Please refer to the Table of Contents for specification issue.

制造商应当准备施工图和/或原型样品生产前检查和批准 JL。
JL 有权否决不符合规范要求。所有的规格是财产，以及定制的设计和打印，不能没有书面许可使用。同样应当退还的完成工作。
没有图纸，必须检查所有测量在现场由承包商或制造商。列出数量仅供参考，如有更改，恕不另行通知。
采购员应核实数量计划发行采购订单之前。供应商直接所有查询通过客户的采购代理。
本文所包含的图像不用于工程或制造产品的描述在此。制造商负责工程、功能和最终产品的耐用性。这些图像和设计 intent reflected 上以任何方式使用，可能会导致任何的侵权行为版权、商标、专利或其他知识产权。制造商应当单独负责遵守所有适用的美国和其他涉及版权的法律、商标、专利和知识产权，并应赔偿并持有，所有其相关的实体，无条件的任何索赔、损失或产生的任何费用疏忽或故意违反相同。这些图像的整体外观和感觉提出了设计方向，不代表之前或之后的规格，不会由 JL 模仿，不用于工程或产品的制造描述在此。这些图片和设计方向上应反映出来以任何方式使用，可能会导致侵犯任何版权、商标、专利或其他知识产权。请参阅表的内容规范的问题。

-ALL MEASUREMENTS TO BE VERIFIED AGAINST DRAWINGS AND CURRENT BUILDING CONDITIONS.
-MANUFACTURER TO PROVIDE SHOP DRAWINGS, DETAILS AND FINISH SAMPLES TO ASIG DESIGN FOR FINAL APPROVAL PRIOR TO PRODUCTION/INSTALLATION.
-ALL MATERIALS USED MUST MEET OR EXCEED ALL APPLICABLE FEDERAL, STATE AND LOCAL FLAME CODE REQUIREMENTS, INCLUDING CHINA
-MUST BE CONTRACT QUALITY AND SUITABLE FOR HEAVY COMMERCIAL USE.
-MUST MEET OR EXCEED ALL REQUIREMENTS OF ASIG DESIGN'S FURNITURE GENERAL NOTES.

- 所有尺寸须与图纸及现在情况核实
- 制造商须与生产或安装前向客人提供图纸有样板以作最后批核
- 所有物料须符合或超于所有适用国家或当地之防火条例标准，包括中国大陸
- 须符合合同品质及适合重商业用途
- 须符合或超于所有客户家具综述内之标准要求

NUMBER 设备编号：EQ 8.12
EQUIPMENT NAME 设备名称：双门中式蒸柜 2 DOOR CHINESE STEAMER CABINET

MANUFACTURER 供应商：

富利 (FLAME-MATE)

CONTACT 联系人：

EMAIL 电子邮件：

TELEPHONE 电话：

MODEL 型号：

ESC-2BC

NAME 名称：

DESCRIPTION 形容：

TYPE 分类：



WEB 网址：

SPECIFICATION 描述

MATERIAL 材料

COLOR 颜色：

SIZE 尺寸：

L880mm x W1150mm x H1800mm

SURFACE 表面：

PRICE 价格：

Manufacturer shall prepare shop drawings and/or prototype samples for checking and approval by JL prior to manufacture.
JL reserves the right to reject items that do not meet the specification requirements. All specifications are the property of RS, and along with custom designs and prints, cannot be used without written permission. The same shall be returned at the completion of the work.
Do not scale drawings. All measurements must be checked at the site by the contractor or manufacturer.
Quantities listed are for reference only and are subject to change. Purchasing agent shall verify all quantities against plans prior to issuance of Purchase Orders. Any discrepancies shall be brought to the attention of JL prior to purchasing. Vendors to direct all queries through client's purchasing agent. The images contained herein are not to be used for the engineering or manufacturing of the product depicted hereon. Manufacturer to be responsible for the engineering, functionality and durability of the final product. Neither these images nor the design intent reflected thereon shall be used in any manner which may result in an infringement of any copyrights, trademarks, patents or other intellectual property rights. Manufacturer shall be solely responsible for compliance with all applicable U.S. and other laws regarding copyrights, trademarks, patents and intellectual property rights, and shall indemnify and hold JL and all of its related entities, harmless from any claims, damages or expenses resulting from any negligent or willful violation of the same. These images are for overall look and feel of the proposed design direction only, do not represent previous or future specifications, will not be imitated by RS, and are not to be used for the engineering or manufacturing of the product depicted hereon. Neither these images nor the design direction reflected thereon shall be used in any manner which may result in an infringement of any copyrights, trademarks, patents or other intellectual property rights. Please refer to the Table of Contents for specification issue.

制造商应当准备施工图和/或原型样品生产前检查和批准 JL。
JL 有权否决不符合规范要求。所有的规格是财产，以及定制的设计和打印，不能没有书面许可使用。同样应当退还的完成工作。
没有图纸，必须检查所有测量在现场由承包商或制造商。列出数量仅供参考，如有更改，恕不另行通知。
采购员应核实数量计划交付采购订单之前。供应商直接所有查询通过客户的采购代理。
本文所包含的图像不用于工程或制造产品的描述在此。制造商负责工程、功能和最终产品的耐用性。这些图像和设计 intent 上应以任何方式使用，可能会导致任何的侵权行为版权、商标、专利或其他知识产权。制造商应当单独负责遵守所有适用的美国和其他涉及版权的法律、商标、专利和知识产权，并应赔偿并持有，所有其相关的实体，无条件的任何索赔、损失或产生的任何费用疏忽或故意违反相同。这些图像的整体外观和感觉提出了设计方向，不代表之前或之后的规格，不会由 JL 模仿，不用于工程或产品的制造描述在此。这些图片和设计方向上应反映出以任何方式使用，可能会导致侵犯任何版权、商标、专利或其他知识产权。请参阅表的内容规范的问题。

-ALL MEASUREMENTS TO BE VERIFIED AGAINST DRAWINGS AND CURRENT BUILDING CONDITIONS.

-MANUFACTURER TO PROVIDE SHOP DRAWINGS, DETAILS AND FINISH SAMPLES TO ASIG DESIGN FOR FINAL APPROVAL PRIOR TO PRODUCTION/INSTALLATION.

-ALL MATERIALS USED MUST MEET OR EXCEED ALL APPLICABLE FEDERAL, STATE AND LOCAL FLAME CODE REQUIREMENTS, INCLUDING CHINA

-MUST BE CONTRACT QUALITY AND SUITABLE FOR HEAVY COMMERCIAL USE.

-MUST MEET OR EXCEED ALL REQUIREMENTS OF ASIG DESIGN'S FURNITURE GENERAL NOTES.

- 所有尺寸须与图纸及现在情况核实

- 制造商须与生产或安装前向客人提供图纸有样板以作最后批核

- 所有物料须符合或超于所有适用国家或当地之防火条例标准，包括中国大陸

- 须符合合同品质及适合重商业用途

- 须符合或超于所有客户家具综述内之标准要求

NUMBER 设备编号：EQ 8.13
EQUIPMENT NAME 设备名称：环保蒸炉 STEAMER

MANUFACTURER 供应商：

CONTACT 联系人：

EMAIL 电子邮件：

TELEPHONE 电话：

MODEL 型号：

ECS-1C

NAME 名称：

DESCRIPTION 形容：

TYPE 分类：



WEB 网址：

SPECIFICATION 描述

MATERIAL 材料

COLOR 颜色：

SIZE 尺寸：

L900mm x W900mm x H1000mm

SURFACE 表面：

PRICE 价格：

Manufacturer shall prepare shop drawings and/or prototype samples for checking and approval by JL prior to manufacture.
JL reserves the right to reject items that do not meet the specification requirements. All specifications are the property of RS, and along with custom designs and prints, cannot be used without written permission. The same shall be returned at the completion of the work.
Do not scale drawings. All measurements must be checked at the site by the contractor or manufacturer.
Quantities listed are for reference only and are subject to change. Purchasing agent shall verify all quantities against plans prior to issuance of Purchase Orders. Any discrepancies shall be brought to the attention of JL prior to purchasing. Vendors to direct all queries through client's purchasing agent. The images contained herein are not to be used for the engineering or manufacturing of the product depicted hereon. Manufacturer to be responsible for the engineering, functionality and durability of the final product. Neither these images nor the design intent reflected thereon shall be used in any manner which may result in an infringement of any copyrights, trademarks, patents or other intellectual property rights. Manufacturer shall be solely responsible for compliance with all applicable U.S. and other laws regarding copyrights, trademarks, patents and intellectual property rights, and shall indemnify and hold JL and all of its related entities, harmless from any claims, damages or expenses resulting from any negligent or willful violation of the same. These images are for overall look and feel of the proposed design direction only, do not represent previous or future specifications, will not be imitated by RS, and are not to be used for the engineering or manufacturing of the product depicted hereon. Neither these images nor the design direction reflected thereon shall be used in any manner which may result in an infringement of any copyrights, trademarks, patents or other intellectual property rights. Please refer to the Table of Contents for specification issue.

制造商应当准备施工图和/或原型样品生产前检查和批准 JL。
JL 有权否决不符合规范要求。所有的规格是 RS 的财产，以及定制的设计和打印，不能没有书面许可使用。同样应当退还的完成工作。
没有图纸，必须检查所有测量在现场由承包商或制造商。列出数量仅供参考，如有更改，恕不另行通知。
采购员应核实数量计划发行采购订单之前。供应商直接所有查询通过客户的采购代理。
本文所包含的图像不用于工程或制造产品的描述在此。制造商负责工程、功能和最终产品的耐用性。这些图像和设计 intent reflected 上以任何方式使用，可能会导致任何的侵权行为版权、商标、专利或其他知识产权。制造商应当单独负责遵守所有适用的美国和其他涉及版权的法律、商标、专利和知识产权，并应赔偿并持有，所有其相关的实体，无条件的任何索赔、损失或产生的任何费用疏忽或故意违反相同。这些图像的整体外观和感觉提出了设计方向，不代表之前或之后的规格，不会由 JL 模仿，不用于工程或产品的制造描述在此。这些图片和设计方向上应反映出来以任何方式使用，可能会导致侵犯任何版权、商标、专利或其他知识产权。请参阅表的内容规范的问题。

-ALL MEASUREMENTS TO BE VERIFIED AGAINST DRAWINGS AND CURRENT BUILDING CONDITIONS.
-MANUFACTURER TO PROVIDE SHOP DRAWINGS, DETAILS AND FINISH SAMPLES TO ASIG DESIGN FOR FINAL APPROVAL PRIOR TO PRODUCTION/INSTALLATION.
-ALL MATERIALS USED MUST MEET OR EXCEED ALL APPLICABLE FEDERAL, STATE AND LOCAL FLAME CODE REQUIREMENTS, INCLUDING CHINA
-MUST BE CONTRACT QUALITY AND SUITABLE FOR HEAVY COMMERCIAL USE.
-MUST MEET OR EXCEED ALL REQUIREMENTS OF ASIG DESIGN'S FURNITURE GENERAL NOTES.

- 所有尺寸须与图纸及现在情况核实
- 制造商须与生产或安装前向客人提供图纸有样板以作最后批核
- 所有物料须符合或超于所有适用国家或当地之防火条例标准，包括中国大陸
- 须符合合同品质及适合重商业用途
- 须符合或超于所有客户家具综述内之标准要求

NUMBER 设备编号：EQ 8.14
EQUIPMENT NAME 设备名称：单斗水槽 SINK

MANUFACTURER 供应商：

CONTACT 联系人：

EMAIL 电子邮件：

TELEPHONE 电话：

MODEL 型号：
6545

NAME 名称：

DESCRIPTION 形容：

TYPE 分类：

WEB 网址：

SIZE 尺寸：
L450mm x W680mm

PRICE 价格：

LEGESEN/乐格森

产品参数

产品名称：新派创意手工水槽

主体材质：正品304不锈钢

外径深度：220MM

边缘尺寸：2CM

表面处理：雪花砂手工拉丝

△ 所有数据皆为纯手工测量，具体数值以实物为准！



SPECIFICATION 描述

MATERIAL 材料

COLOR 颜色：

SURFACE 表面：

Manufacturer shall prepare shop drawings and/or prototype samples for checking and approval by JL prior to manufacture. JL reserves the right to reject items that do not meet the specification requirements. All specifications are the property of RS, and along with custom designs and prints, cannot be used without written permission. The same shall be returned at the completion of the work. Do not scale drawings. All measurements must be checked at the site by the contractor or manufacturer. Quantities listed are for reference only and are subject to change. Purchasing agent shall verify all quantities against plans prior to issuance of Purchase Orders. Any discrepancies shall be brought to the attention of JL prior to purchasing. Vendors to direct all queries through client's purchasing agent. The images contained herein are not to be used for the engineering or manufacturing of the product depicted hereon. Manufacturer to be responsible for the engineering, functionality and durability of the final product. Neither these images nor the design intent reflected thereon shall be used in any manner which may result in an infringement of any copyrights, trademarks, patents or other intellectual property rights. Manufacturer shall be solely responsible for compliance with all applicable U.S. and other laws regarding copyrights, trademarks, patents and intellectual property rights, and shall indemnify and hold JL and all of its related entities, harmless from any claims, damages or expenses resulting from any negligent or willful violation of the same. These images are for overall look and feel of the proposed design direction only, do not represent previous or future specifications, will not be imitated by RS, and are not to be used for the engineering or manufacturing of the product depicted hereon. Neither these images nor the design direction reflected thereon shall be used in any manner which may result in an infringement of any copyrights, trademarks, patents or other intellectual property rights. Please refer to the Table of Contents for specification issue.

制造商应当准备施工图和/或原型样品生产前检查和批准 JL。JL 有权否决不符合规范要求。所有的规格是财产，以及定制的设计和打印，不能没有书面许可使用。同样应当退还的完成工作。没有图纸，必须检查所有测量在现场由承包商或制造商。列出数量仅供参考，如有更改，恕不。采购员应核实数量计划交付采购订单之前。供应商直接所有查询通过客户的采购代理。本文所包含的图像不用于工程或制造产品的描述在此。制造商负责工程、功能和最终产品的耐用性。这些图像和设计 intent 上应以任何方式使用，可能会导致任何的侵权行为版权、商标、专利或其他知识产权。制造商应当单独负责遵守所有适用的美国和其他涉及版权的法律、商标、专利和知识产权，并应赔偿并持有，所有其相关的实体，无条件的任何索赔、损失或产生的任何费用疏忽或故意违反相同。这些图像的整体外观和感觉提出了设计方向，不代表之前或之后的规格，不会由 JL 模仿，不用于工程或产品的制造描述在此。这些图片和设计方向上应反映出来以任何方式使用，可能会导致侵犯任何版权、商标、专利或其他知识产权。请参阅表的内容规范的问题。

-ALL MEASUREMENTS TO BE VERIFIED AGAINST DRAWINGS AND CURRENT BUILDING CONDITIONS.
-MANUFACTURER TO PROVIDE SHOP DRAWINGS, DETAILS AND FINISH SAMPLES TO ASIG DESIGN FOR FINAL APPROVAL PRIOR TO PRODUCTION/INSTALLATION.
-ALL MATERIALS USED MUST MEET OR EXCEED ALL APPLICABLE FEDERAL, STATE AND LOCAL FLAME CODE REQUIREMENTS, INCLUDING CHINA
-MUST BE CONTRACT QUALITY AND SUITABLE FOR HEAVY COMMERCIAL USE.
-MUST MEET OR EXCEED ALL REQUIREMENTS OF ASIG DESIGN'S FURNITURE GENERAL NOTES.

- 所有尺寸须与图纸及现在情况核实
- 制造商须与生产或安装前向客人提供图纸有样板以作最后批核
- 所有物料须符合或超于所有适用国家或当地之防火条例标准，包括中国大陸
- 须符合合同品质及适合重商业用途
- 须符合或超于所有客户家具综述内之标准要求

NUMBER 设备编号：EQ 8.15
EQUIPMENT NAME 设备名称：食物保温灯连灯 Heated lamp with lights

MANUFACTURER 供应商：

CONTACT 联系人：

EMAIL 电子邮件：

TELEPHONE 电话：

MODEL 型号：

DL-600

NAME 名称：

DESCRIPTION 形容：

TYPE 分类：



WEB 网址：

SPECIFICATION 描述

MATERIAL 材料

SIZE 尺寸：

φ156mmx H216mm

COLOR 颜色：

土豪金

PRICE 价格：

SURFACE 表面：

Manufacturer shall prepare shop drawings and/or prototype samples for checking and approval by JL prior to manufacture.
JL reserves the right to reject items that do not meet the specification requirements. All specifications are the property of RS, and along with custom designs and prints, cannot be used without written permission. The same shall be returned at the completion of the work.
Do not scale drawings. All measurements must be checked at the site by the contractor or manufacturer.
Quantities listed are for reference only and are subject to change. Purchasing agent shall verify all quantities against plans prior to issuance of Purchase Orders. Any discrepancies shall be brought to the attention of JL prior to purchasing. Vendors to direct all queries through client's purchasing agent. The images contained herein are not to be used for the engineering or manufacturing of the product depicted hereon. Manufacturer to be responsible for the engineering, functionality and durability of the final product. Neither these images nor the design intent reflected thereon shall be used in any manner which may result in an infringement of any copyrights, trademarks, patents or other intellectual property rights. Manufacturer shall be solely responsible for compliance with all applicable U.S. and other laws regarding copyrights, trademarks, patents and intellectual property rights, and shall indemnify and hold JL and all of its related entities, harmless from any claims, damages or expenses resulting from any negligent or willful violation of the same. These images are for overall look and feel of the proposed design direction only, do not represent previous or future specifications, will not be imitated by RS, and are not to be used for the engineering or manufacturing of the product depicted hereon. Neither these images nor the design direction reflected thereon shall be used in any manner which may result in an infringement of any copyrights, trademarks, patents or other intellectual property rights. Please refer to the Table of Contents for specification issue.

制造商应当准备施工图和/或原型样品生产前检查和批准 JL。
JL 有权否决不符合规范要求、所有的规格是财产，以及定制的设计和打印，不能没有书面许可使用。同样应当退还的完成工作。
没有图纸，必须检查所有测量在现场由承包商或制造商。列出数量仅供参考，如有更改，恕不另行通知。
采购员应核实数量计划发行采购订单之前。供应商直接所有查询通过客户的采购代理。
本文所包含的图像不用于工程或制造产品的描述在此。制造商负责工程、功能和最终产品的耐用性。这些图像和设计 intent reflected 上应以任何方式使用，可能会导致任何的侵权行为版权、商标、专利或其他知识产权。制造商应当单独负责遵守所有适用的美国和其他涉及版权的法律、商标、专利和知识产权，并应赔偿并持有，所有其相关的实体，无条件的任何索赔、损失或产生的任何费用疏忽或故意违反相同。这些图像的整体外观和感觉提出了设计方向，不代表之前或之后的规格，不会由 JL 模仿，不用于工程或产品的制造描述在此。这些图片和设计方向上应反映出来以任何方式使用，可能会导致侵犯任何版权、商标、专利或其他知识产权。请参阅表的内容规范的问题。

-ALL MEASUREMENTS TO BE VERIFIED AGAINST DRAWINGS AND CURRENT BUILDING CONDITIONS.
-MANUFACTURER TO PROVIDE SHOP DRAWINGS, DETAILS AND FINISH SAMPLES TO ASIG DESIGN FOR FINAL APPROVAL PRIOR TO PRODUCTION/INSTALLATION.
-ALL MATERIALS USED MUST MEET OR EXCEED ALL APPLICABLE FEDERAL, STATE AND LOCAL FLAME CODE REQUIREMENTS, INCLUDING CHINA
-MUST BE CONTRACT QUALITY AND SUITABLE FOR HEAVY COMMERCIAL USE.
-MUST MEET OR EXCEED ALL REQUIREMENTS OF ASIG DESIGN'S FURNITURE GENERAL NOTES.

- 所有尺寸须与图纸及现在情况核实
- 制造商须与生产或安装前向客人提供图纸有样板以作最后批核
- 所有物料须符合或超于所有适用国家或当地之防火条例标准，包括中国大陸
- 须符合合同品质及适合重商业用途
- 须符合或超于所有客户家具综述内之标准要求

NUMBER 设备编号：EQ 8.16

EQUIPMENT NAME 设备名称：不锈钢工作台柜 UNDER COUNTER STEEL CABINETS

MANUFACTURER 供应商：

CONTACT 联系人：

EMAIL 电子邮件：

TELEPHONE 电话：

MODEL 型号：

定制

NAME 名称：

DESCRIPTION 形容：

TYPE 分类：



WEB 网址：

SPECIFICATION 描述

MATERIAL 材料

COLOR 颜色：

SIZE 尺寸：

L700mm x W1000mm x H800mm

SURFACE 表面：

PRICE 价格：

Manufacturer shall prepare shop drawings and/or prototype samples for checking and approval by JL prior to manufacture. JL reserves the right to reject items that do not meet the specification requirements. All specifications are the property of RS, and along with custom designs and prints, cannot be used without written permission. The same shall be returned at the completion of the work. Do not scale drawings. All measurements must be checked at the site by the contractor or manufacturer. Quantities listed are for reference only and are subject to change. Purchasing agent shall verify all quantities against plans prior to issuance of Purchase Orders. Any discrepancies shall be brought to the attention of JL prior to purchasing. Vendors to direct all queries through client's purchasing agent. The images contained herein are not to be used for the engineering or manufacturing of the product depicted hereon. Manufacturer to be responsible for the engineering, functionality and durability of the final product. Neither these images nor the design intent reflected thereon shall be used in any manner which may result in an infringement of any copyrights, trademarks, patents or other intellectual property rights. Manufacturer shall be solely responsible for compliance with all applicable U.S. and other laws regarding copyrights, trademarks, patents and intellectual property rights, and shall indemnify and hold JL and all of its related entities, harmless from any claims, damages or expenses resulting from any negligent or willful violation of the same. These images are for overall look and feel of the proposed design direction only, do not represent previous or future specifications, will not be imitated by RS, and are not to be used for the engineering or manufacturing of the product depicted hereon. Neither these images nor the design direction reflected thereon shall be used in any manner which may result in an infringement of any copyrights, trademarks, patents or other intellectual property rights. Please refer to the Table of Contents for specification issue.

制造商应当准备施工图和/或原型样品生产前检查和批准 JL。JL 有权否决不符合规范要求。所有的规格是财产，以及定制的设计和打印，不能没有书面许可使用。同样应当退还的完成工作。没有图纸，必须检查所有测量在现场由承包商或制造商。列出数量仅供参考，如有更改，恕不。采购员应核实数量计划发行采购订单之前。供应商直接所有查询通过客户的采购代理。本文所包含的图像不用于工程或制造产品的描述在此。制造商负责工程、功能和最终产品的耐用性。这些图像和设计 intent reflected 上应以任何方式使用，可能会导致任何的侵权行为版权、商标、专利或其他知识产权。制造商应当单独负责遵守所有适用的美国和其他涉及版权的法律、商标、专利和知识产权，并应赔偿并持有，所有其相关的实体，无条件的任何索赔、损失或产生的任何费用疏忽或故意违反相同。这些图像的整体外观和感觉提出了设计方向，不代表之前或之后的规格，不会由 JL 模仿，不用于工程或产品的制造描述在此。这些图片和设计方向上应反映出来以任何方式使用，可能会导致侵犯任何版权、商标、专利或其他知识产权。请参阅表的内容规范的问题。

-ALL MEASUREMENTS TO BE VERIFIED AGAINST DRAWINGS AND CURRENT BUILDING CONDITIONS.
-MANUFACTURER TO PROVIDE SHOP DRAWINGS, DETAILS AND FINISH SAMPLES TO ASIG DESIGN FOR FINAL APPROVAL PRIOR TO PRODUCTION/INSTALLATION.
-ALL MATERIALS USED MUST MEET OR EXCEED ALL APPLICABLE FEDERAL, STATE AND LOCAL FLAME CODE REQUIREMENTS, INCLUDING CHINA
-MUST BE CONTRACT QUALITY AND SUITABLE FOR HEAVY COMMERCIAL USE.
-MUST MEET OR EXCEED ALL REQUIREMENTS OF ASIG DESIGN'S FURNITURE GENERAL NOTES.

- 所有尺寸须与图纸及现在情况核实
- 制造商须与生产或安装前向客人提供图纸有样板以作最后批核
- 所有物料须符合或超于所有适用国家或当地之防火条例标准，包括中国大陸
- 须符合合同品质及适合重商业用途
- 须符合或超于所有客户家具综述内之标准要求

NUMBER 设备编号：EQ 9.2
EQUIPMENT NAME 设备名称 :半坑半扒炉 HALF PIT HALF GRILL

MANUFACTURER 供应商：

CONTACT 联系人：

EMAIL 电子邮件：

TELEPHONE 电话：

MODEL 型号：
FEHXA300 定制
NAME 名称：

DESCRIPTION 形容：

TYPE 分类：



WEB 网址：SPECIFICATION 描述 MATERIAL 材料

SIZE 尺寸：COLOR 颜色：

L750mm x W950mm x H850mm

SURFACE 表面：

PRICE 价格：

Manufacturer shall prepare shop drawings and/or prototype samples for checking and approval by JL prior to manufacture.
JL reserves the right to reject items that do not meet the specification requirements. All specifications are the property of RS, and along with custom designs and prints, cannot be used without written permission. The same shall be returned at the completion of the work.
Do not scale drawings. All measurements must be checked at the site by the contractor or manufacturer.
Quantities listed are for reference only and are subject to change. Purchasing agent shall verify all quantities against plans prior to issuance of Purchase Orders. Any discrepancies shall be brought to the attention of JL prior to purchasing. Vendors to direct all queries through client's purchasing agent. The images contained herein are not to be used for the engineering or manufacturing of the product depicted hereon. Manufacturer to be responsible for the engineering, functionality and durability of the final product. Neither these images nor the design intent reflected thereon shall be used in any manner which may result in an infringement of any copyrights, trademarks, patents or other intellectual property rights. Manufacturer shall be solely responsible for compliance with all applicable U.S. and other laws regarding copyrights, trademarks, patents and intellectual property rights, and shall indemnify and hold JL and all of its related entities, harmless from any claims, damages or expenses resulting from any negligent or willful violation of the same. These images are for overall look and feel of the proposed design direction only, do not represent previous or future specifications, will not be imitated by RS, and are not to be used for the engineering or manufacturing of the product depicted hereon. Neither these images nor the design direction reflected thereon shall be used in any manner which may result in an infringement of any copyrights, trademarks, patents or other intellectual property rights. Please refer to the Table of Contents for specification issue.

制造商应当准备施工图和/或原型样品生产前检查和批准 JL。
JL 有权否决不符合规范要求。所有的规格是 RS 的财产，以及定制的设计和打印，不能没有书面许可使用。同样应当退还的完成工作。
没有图纸，必须检查所有测量在现场由承包商或制造商。列出数量仅供参考，如有更改，恕不另行通知。
采购员应核实数量计划发行采购订单之前。供应商直接所有查询通过客户的采购代理。
本文所包含的图像不用于工程或制造产品的描述在此。制造商负责工程、功能和最终产品的耐用性。这些图像和设计 intent reflected 上以任何方式使用，可能会导致任何的侵权行为版权、商标、专利或其他知识产权。制造商应当单独负责遵守所有适用的美国和其他涉及版权的法律、商标、专利和知识产权，并应赔偿并持有，所有其相关的实体，无条件的任何索赔、损失或产生的任何费用疏忽或故意违反相同。这些图像的整体外观和感觉提出了设计方向，不代表之前或之后的规格，不会由 JL 模仿，不用于工程或产品的制造描述在此。这些图片和设计方向上应反映出来以任何方式使用，可能会导致侵犯任何版权、商标、专利或其他知识产权。请参阅表的内容规范的问题。

-ALL MEASUREMENTS TO BE VERIFIED AGAINST DRAWINGS AND CURRENT BUILDING CONDITIONS.
-MANUFACTURER TO PROVIDE SHOP DRAWINGS, DETAILS AND FINISH SAMPLES TO ASIG DESIGN FOR FINAL APPROVAL PRIOR TO PRODUCTION/INSTALLATION.
-ALL MATERIALS USED MUST MEET OR EXCEED ALL APPLICABLE FEDERAL, STATE AND LOCAL FLAME CODE REQUIREMENTS, INCLUDING CHINA
-MUST BE CONTRACT QUALITY AND SUITABLE FOR HEAVY COMMERCIAL USE.
-MUST MEET OR EXCEED ALL REQUIREMENTS OF ASIG DESIGN'S FURNITURE GENERAL NOTES.

- 所有尺寸须与图纸及现在情况核实
- 制造商须与生产或安装前向客人提供图纸有样板以作最后批核
- 所有物料须符合或超于所有适用国家或当地之防火条例标准，包括中国大陸
- 须符合合同品质及适合重商业用途
- 须符合或超于所有客户家具综述内之标准要求

NUMBER 设备编号：EQ 9.3

EQUIPMENT NAME 设备名称 :牛肉展示柜 BEEF DISPLAY SHOWCASE

MANUFACTURER 供应商：

CONTACT 联系人：

EMAIL 电子邮件：

TELEPHONE 电话：

MODEL 型号：

NAME 名称：

DESCRIPTION 形容：

TYPE 分类：



WEB 网址：

SPECIFICATION 描述

MATERIAL 材料

COLOR 颜色：

SIZE 尺寸：

L750mm x W1200mm x H1650mm

SURFACE 表面：

PRICE 价格：

Manufacturer shall prepare shop drawings and/or prototype samples for checking and approval by JL prior to manufacture. JL reserves the right to reject items that do not meet the specification requirements. All specifications are the property of RS, and along with custom designs and prints, cannot be used without written permission. The same shall be returned at the completion of the work. Do not scale drawings. All measurements must be checked at the site by the contractor or manufacturer. Quantities listed are for reference only and are subject to change. Purchasing agent shall verify all quantities against plans prior to issuance of Purchase Orders. Any discrepancies shall be brought to the attention of JL prior to purchasing. Vendors to direct all queries through client's purchasing agent. The images contained herein are not to be used for the engineering or manufacturing of the product depicted hereon. Manufacturer to be responsible for the engineering, functionality and durability of the final product. Neither these images nor the design intent reflected thereon shall be used in any manner which may result in an infringement of any copyrights, trademarks, patents or other intellectual property rights. Manufacturer shall be solely responsible for compliance with all applicable U.S. and other laws regarding copyrights, trademarks, patents and intellectual property rights, and shall indemnify and hold JL and all of its related entities, harmless from any claims, damages or expenses resulting from any negligent or willful violation of the same. These images are for overall look and feel of the proposed design direction only, do not represent previous or future specifications, will not be imitated by RS, and are not to be used for the engineering or manufacturing of the product depicted hereon. Neither these images nor the design direction reflected thereon shall be used in any manner which may result in an infringement of any copyrights, trademarks, patents or other intellectual property rights. Please refer to the Table of Contents for specification issue.

制造商应当准备施工图和/或原型样品生产前检查和批准 JL。JL 有权否决不符合规范要求。所有的规格是 RS 的财产，以及定制的设计和打印，不能没有书面许可使用。同样应当退还的完成工作。没有图纸，必须检查所有测量在现场由承包商或制造商。列出数量仅供参考，如有更改，恕不另行通知。采购员应核实数量计划发行采购订单之前。供应商直接所有查询通过客户的采购代理。本文所包含的图像不用于工程或制造产品的描述在此。制造商负责工程、功能和最终产品的耐用性。这些图像和设计 intent 反映上以任何方式使用，可能会导致任何的侵权行为版权、商标、专利或其他知识产权。制造商应当单独负责遵守所有适用的美国和其他涉及版权的法律、商标、专利和知识产权，并应赔偿并持有，所有其相关的实体，无条件的任何索赔、损失或产生的任何费用疏忽或故意违反相同。这些图像的整体外观和感觉提出了设计方向，不代表之前或之后的规格，不会由 JL 模仿，不用于工程或产品的制造描述在此。这些图片和设计方向上应反映出来以任何方式使用，可能会导致侵犯任何版权、商标、专利或其他知识产权。请参阅表的内容规范的问题。

-ALL MEASUREMENTS TO BE VERIFIED AGAINST DRAWINGS AND CURRENT BUILDING CONDITIONS.

-MANUFACTURER TO PROVIDE SHOP DRAWINGS, DETAILS AND FINISH SAMPLES TO ASIG DESIGN FOR FINAL APPROVAL PRIOR TO PRODUCTION/INSTALLATION.

-ALL MATERIALS USED MUST MEET OR EXCEED ALL APPLICABLE FEDERAL, STATE AND LOCAL FLAME CODE REQUIREMENTS, INCLUDING CHINA

-MUST BE CONTRACT QUALITY AND SUITABLE FOR HEAVY COMMERCIAL USE.

-MUST MEET OR EXCEED ALL REQUIREMENTS OF ASIG DESIGN'S FURNITURE GENERAL NOTES.

- 所有尺寸须与图纸及现在情况核实

- 制造商须与生产或安装前向客人提供图纸有样板以作最后批核

- 所有物料须符合或超于所有适用国家或当地之防火条例标准，包括中国大陸

- 须符合合同品质及适合重商业用途

- 须符合或超于所有客户家具综述内之标准要求

NUMBER 设备编号：EQ 9.4

EQUIPMENT NAME 设备名称 :平台高温雪柜 COUNTER REFRIGERATOR

MANUFACTURER 供应商：

CONTACT 联系人：

EMAIL 电子邮件：

TELEPHONE 电话：

MODEL 型号：

WBD-2A 定制

NAME 名称：

DESCRIPTION 形容：

TYPE 分类：



WEB 网址：

SPECIFICATION 描述

MATERIAL 材料

COLOR 颜色：

SIZE 尺寸：

L760mm x W1200mm x H800

SURFACE 表面：

PRICE 价格：

Manufacturer shall prepare shop drawings and/or prototype samples for checking and approval by JL prior to manufacture.
JL reserves the right to reject items that do not meet the specification requirements. All specifications are the property of RS, and along with custom designs and prints, cannot be used without written permission. The same shall be returned at the completion of the work.
Do not scale drawings. All measurements must be checked at the site by the contractor or manufacturer.
Quantities listed are for reference only and are subject to change. Purchasing agent shall verify all quantities against plans prior to issuance of Purchase Orders. Any discrepancies shall be brought to the attention of JL prior to purchasing. Vendors to direct all queries through client's purchasing agent. The images contained herein are not to be used for the engineering or manufacturing of the product depicted hereon. Manufacturer to be responsible for the engineering, functionality and durability of the final product. Neither these images nor the design intent reflected thereon shall be used in any manner which may result in an infringement of any copyrights, trademarks, patents or other intellectual property rights. Manufacturer shall be solely responsible for compliance with all applicable U.S. and other laws regarding copyrights, trademarks, patents and intellectual property rights, and shall indemnify and hold JL and all of its related entities, harmless from any claims, damages or expenses resulting from any negligent or willful violation of the same. These images are for overall look and feel of the proposed design direction only, do not represent previous or future specifications, will not be imitated by RS, and are not to be used for the engineering or manufacturing of the product depicted hereon. Neither these images nor the design direction reflected thereon shall be used in any manner which may result in an infringement of any copyrights, trademarks, patents or other intellectual property rights. Please refer to the Table of Contents for specification issue.

制造商应当准备施工图和 / 或原型样品生产前检查和批准 JL。
JL 有权否决不符合规范要求。所有的规格是财产，以及定制的设计和打印，不能没有书面许可使用。同样应当退还的完成工作。
没有图纸，必须检查所有测量在现场由承包商或制造商。列出数量仅供参考，如有更改，恕不。
采购员应核实数量计划发行采购订单之前。供应商直接所有查询通过客户的采购代理。
本文所包含的图像不用于工程或制造产品的描述在此。制造商负责工程、功能和最终产品的耐用性。这些图像和设计 intent reflected 上应以任何方式使用，可能会导致任何的侵权行为版权、商标、专利或其他知识产权。制造商应当单独负责遵守所有适用的美国和其他涉及版权的法律、商标、专利和知识产权，并应赔偿并持有，所有其相关的实体，无害的任何索赔。损失或产生的任何费用疏忽或故意违反相同。这些图像的整体外观和感觉提出了设计方向，不代表之前或之后的规格，不会由 JL 模仿，不用于工程或产品的制造描述在此。这些图片和设计方向上应反映出以任何方式使用，可能会导致侵犯任何版权、商标、专利或其他知识产权。请参阅表的内容规范的问题。

-ALL MEASUREMENTS TO BE VERIFIED AGAINST DRAWINGS AND CURRENT BUILDING CONDITIONS.
-MANUFACTURER TO PROVIDE SHOP DRAWINGS, DETAILS AND FINISH SAMPLES TO ASIG DESIGN FOR FINAL APPROVAL PRIOR TO PRODUCTION/INSTALLATION.
-ALL MATERIALS USED MUST MEET OR EXCEED ALL APPLICABLE FEDERAL, STATE AND LOCAL FLAME CODE REQUIREMENTS, INCLUDING CHINA
-MUST BE CONTRACT QUALITY AND SUITABLE FOR HEAVY COMMERCIAL USE.
-MUST MEET OR EXCEED ALL REQUIREMENTS OF ASIG DESIGN'S FURNITURE GENERAL NOTES.

- 所有尺寸须与图纸及现在情况核实
- 制造商须与生产或安装前向客人提供图纸有样板以作最后批核
- 所有物料须符合或超于所有适用国家或当地之防火条例标准，包括中国大陸
- 须符合合同品质及适合重商业用途
- 须符合或超于所有客户家具综述内之标准要求

NUMBER 设备编号：EQ 9.5
EQUIPMENT NAME 设备名称：落地式双缸炸炉 FRYER

MANUFACTURER 供应商：

CONTACT 联系人：

EMAIL 电子邮件：

TELEPHONE 电话：

MODEL 型号：

FEHXA400

NAME 名称：

DESCRIPTION 形容：

TYPE 分类：



WEB 网址：

SPECIFICATION 描述

MATERIAL 材料

COLOR 颜色：

SIZE 尺寸：

L750mm x W700mm x H850mm

SURFACE 表面：

PRICE 价格：

Manufacturer shall prepare shop drawings and/or prototype samples for checking and approval by JL prior to manufacture.
JL reserves the right to reject items that do not meet the specification requirements. All specifications are the property of RS, and along with custom designs and prints, cannot be used without written permission. The same shall be returned at the completion of the work.
Do not scale drawings. All measurements must be checked at the site by the contractor or manufacturer.
Quantities listed are for reference only and are subject to change. Purchasing agent shall verify all quantities against plans prior to issuance of Purchase Orders. Any discrepancies shall be brought to the attention of JL prior to purchasing. Vendors to direct all queries through client's purchasing agent. The images contained herein are not to be used for the engineering or manufacturing of the product depicted hereon. Manufacturer to be responsible for the engineering, functionality and durability of the final product. Neither these images nor the design intent reflected thereon shall be used in any manner which may result in an infringement of any copyrights, trademarks, patents or other intellectual property rights. Manufacturer shall be solely responsible for compliance with all applicable U.S. and other laws regarding copyrights, trademarks, patents and intellectual property rights, and shall indemnify and hold JL and all of its related entities, harmless from any claims, damages or expenses resulting from any negligent or willful violation of the same. These images are for overall look and feel of the proposed design direction only, do not represent previous or future specifications, will not be imitated by RS, and are not to be used for the engineering or manufacturing of the product depicted hereon. Neither these images nor the design direction reflected thereon shall be used in any manner which may result in an infringement of any copyrights, trademarks, patents or other intellectual property rights. Please refer to the Table of Contents for specification issue.

制造商应当准备施工图和/或原型样品生产前检查和批准 JL。
JL 有权否决不符合规范要求、所有的规格是财产，以及定制的设计和打印，不能没有书面许可使用。同样应当退还的完成工作。
没有图纸，必须检查所有测量在现场由承包商或制造商。列出数量仅供参考，如有更改，恕不另行通知。
采购员应核实数量计划发行采购订单之前。供应商直接所有查询通过客户的采购代理。
本文所包含的图像不用于工程或制造产品的描述在此。制造商负责工程、功能和最终产品的耐用性。这些图像和设计 intent reflected 上以任何方式使用，可能会导致任何的侵权行为版权、商标、专利或其他知识产权。制造商应当单独负责遵守所有适用的美国和其他涉及版权的法律、商标、专利和知识产权，并应赔偿并持有，所有其相关的实体，无条件的任何索赔。损失或产生的任何费用疏忽或故意违反相同。这些图像的整体外观和感觉提出了设计方向，不代表之前或之后的规格，不会由 JL 模仿，不用于工程或产品的制造描述在此。这些图片和设计方向上应反映出来以任何方式使用，可能会导致侵犯任何版权、商标、专利或其他知识产权。请参阅表的内容规范的问题。

-ALL MEASUREMENTS TO BE VERIFIED AGAINST DRAWINGS AND CURRENT BUILDING CONDITIONS.

-MANUFACTURER TO PROVIDE SHOP DRAWINGS, DETAILS AND FINISH SAMPLES TO ASIG DESIGN FOR FINAL APPROVAL PRIOR TO PRODUCTION/INSTALLATION.

-ALL MATERIALS USED MUST MEET OR EXCEED ALL APPLICABLE FEDERAL, STATE AND LOCAL FLAME CODE REQUIREMENTS, INCLUDING CHINA

-MUST BE CONTRACT QUALITY AND SUITABLE FOR HEAVY COMMERCIAL USE.

-MUST MEET OR EXCEED ALL REQUIREMENTS OF ASIG DESIGN'S FURNITURE GENERAL NOTES.

- 所有尺寸须与图纸及现在情况核实

- 制造商须与生产或安装前向客人提供图纸有样板以作最后批核

- 所有物料须符合或超于所有适用国家或当地之防火条例标准，包括中国大陸

- 须符合合同品质及适合重商业用途

- 须符合或超于所有客户家具综述内之标准要求

NUMBER 设备编号：EQ 9.6
EQUIPMENT NAME 设备名称：平扒炉 FRY TOP SMOOTH PLATE

MANUFACTURER 供应商：

CONTACT 联系人：

EMAIL 电子邮件：

TELEPHONE 电话：

MODEL 型号：

FEHXA310

NAME 名称：

DESCRIPTION 形容：

TYPE 分类：



WEB 网址：

SPECIFICATION 描述

MATERIAL 材料

COLOR 颜色：

SIZE 尺寸：

L750mm x W700mm x H850mm

SURFACE 表面：

PRICE 价格：

Manufacturer shall prepare shop drawings and/or prototype samples for checking and approval by JL prior to manufacture.
JL reserves the right to reject items that do not meet the specification requirements. All specifications are the property of RS, and along with custom designs and prints, cannot be used without written permission. The same shall be returned at the completion of the work.
Do not scale drawings. All measurements must be checked at the site by the contractor or manufacturer.
Quantities listed are for reference only and are subject to change. Purchasing agent shall verify all quantities against plans prior to issuance of Purchase Orders. Any discrepancies shall be brought to the attention of JL prior to purchasing. Vendors to direct all queries through client's purchasing agent. The images contained herein are not to be used for the engineering or manufacturing of the product depicted hereon. Manufacturer to be responsible for the engineering, functionality and durability of the final product. Neither these images nor the design intent reflected thereon shall be used in any manner which may result in an infringement of any copyrights, trademarks, patents or other intellectual property rights. Manufacturer shall be solely responsible for compliance with all applicable U.S. and other laws regarding copyrights, trademarks, patents and intellectual property rights, and shall indemnify and hold JL and all of its related entities, harmless from any claims, damages or expenses resulting from any negligent or willful violation of the same. These images are for overall look and feel of the proposed design direction only, do not represent previous or future specifications, will not be imitated by RS, and are not to be used for the engineering or manufacturing of the product depicted hereon. Neither these images nor the design direction reflected thereon shall be used in any manner which may result in an infringement of any copyrights, trademarks, patents or other intellectual property rights. Please refer to the Table of Contents for specification issue.

制造商应当准备施工图和/或原型样品生产前检查和批准 JL。
JL 有权否决不符合规范要求。所有的规格是财产，以及定制的设计和打印，不能没有书面许可使用。同样应当退还的完成工作。
没有图纸，必须检查所有测量在现场由承包商或制造商。列出数量仅供参考，如有更改，恕不另行通知。
采购员应核实数量计划发行采购订单之前。供应商直接所有查询通过客户的采购代理。
本文所包含的图像不用于工程或制造产品的描述在此。制造商负责工程、功能和最终产品的耐用性。这些图像和设计 intent reflected 上以任何方式使用，可能会导致任何的侵权行为版权、商标、专利或其他知识产权。制造商应当单独负责遵守所有适用的美国和其他涉及版权的法律、商标、专利和知识产权，并应赔偿并持有，所有其相关的实体，无条件的任何索赔、损失或产生的任何费用疏忽或故意违反相同。这些图像的整体外观和感觉提出了设计方向，不代表之前或之后的规格，不会由 JL 模仿，不用于工程或产品的制造描述在此。这些图片和设计方向上应反映出来以任何方式使用，可能会导致侵犯任何版权、商标、专利或其他知识产权。请参阅表的内容规范的问题。

-ALL MEASUREMENTS TO BE VERIFIED AGAINST DRAWINGS AND CURRENT BUILDING CONDITIONS.

-MANUFACTURER TO PROVIDE SHOP DRAWINGS, DETAILS AND FINISH SAMPLES TO ASIG DESIGN FOR FINAL APPROVAL PRIOR TO PRODUCTION/INSTALLATION.

-ALL MATERIALS USED MUST MEET OR EXCEED ALL APPLICABLE FEDERAL, STATE AND LOCAL FLAME CODE REQUIREMENTS, INCLUDING CHINA

-MUST BE CONTRACT QUALITY AND SUITABLE FOR HEAVY COMMERCIAL USE.

-MUST MEET OR EXCEED ALL REQUIREMENTS OF ASIG DESIGN'S FURNITURE GENERAL NOTES.

- 所有尺寸须与图纸及现在情况核实

- 制造商须与生产或安装前向客人提供图纸有样板以作最后批核

- 所有物料须符合或超于所有适用国家或当地之防火条例标准，包括中国大陸

- 须符合合同品质及适合重商业用途

- 须符合或超于所有客户家具综述内之标准要求

NUMBER 设备编号 : EQ 9.7
EQUIPMENT NAME 设备名称 : 明火烧烤炉 GRILL

MANUFACTURER 供应商 :

CONTACT 联系人 :

EMAIL 电子邮件 :

TELEPHONE 电话 :

MODEL 型号 :
FG7X420YN

NAME 名称 :

DESCRIPTION 形容 :

TYPE 分类 :



WEB 网址 : SPECIFICATION 描述 MATERIAL 材料

SIZE 尺寸 : COLOR 颜色 :

L750mm x W700mm x H850mm

PRICE 价格 : SURFACE 表面 :

Manufacturer shall prepare shop drawings and/or prototype samples for checking and approval by JL prior to manufacture.
JL reserves the right to reject items that do not meet the specification requirements. All specifications are the property of RS, and along with custom designs and prints, cannot be used without written permission. The same shall be returned at the completion of the work.
Do not scale drawings. All measurements must be checked at the site by the contractor or manufacturer.
Quantities listed are for reference only and are subject to change. Purchasing agent shall verify all quantities against plans prior to issuance of Purchase Orders. Any discrepancies shall be brought to the attention of JL prior to purchasing. Vendors to direct all queries through client's purchasing agent. The images contained herein are not to be used for the engineering or manufacturing of the product depicted hereon. Manufacturer to be responsible for the engineering, functionality and durability of the final product. Neither these images nor the design intent reflected thereon shall be used in any manner which may result in an infringement of any copyrights, trademarks, patents or other intellectual property rights. Manufacturer shall be solely responsible for compliance with all applicable U.S. and other laws regarding copyrights, trademarks, patents and intellectual property rights, and shall indemnify and hold JL and all of its related entities, harmless from any claims, damages or expenses resulting from any negligent or willful violation of the same. These images are for overall look and feel of the proposed design direction only, do not represent previous or future specifications, will not be imitated by RS, and are not to be used for the engineering or manufacturing of the product depicted hereon. Neither these images nor the design direction reflected thereon shall be used in any manner which may result in an infringement of any copyrights, trademarks, patents or other intellectual property rights. Please refer to the Table of Contents for specification issue.

制造商应当准备施工图和/或原型样品生产前检查和批准 JL。
JL 有权否决不符合规范要求、所有的规格是财产，以及定制的设计和打印，不能没有书面许可使用。同样应当退还的完成工作。
没有图纸，必须检查所有测量在现场由承包商或制造商。列出数量仅供参考，如有更改，恕不另行通知。
采购员应核实数量计划发行采购订单之前。供应商直接所有查询通过客户的采购代理。
本文所包含的图像不用于工程或制造产品的描述在此。制造商负责工程、功能和最终产品的耐用性。这些图像和设计 intent reflected 上以任何方式使用，可能会导致任何的侵权行为版权、商标、专利或其他知识产权。制造商应当单独负责遵守所有适用的美国和其他涉及版权的法律、商标、专利和知识产权，并应赔偿并持有，所有其相关的实体，无条件的任何索赔、损失或产生的任何费用疏忽或故意违反相同。这些图像的整体外观和感觉提出了设计方向，不代表之前或之后的规格，不会由 JL 模仿，不用于工程或产品的制造描述在此。这些图片和设计方向上应反映出以任何方式使用，可能会导致侵犯任何版权、商标、专利或其他知识产权。请参阅表的内容规范的问题。

-ALL MEASUREMENTS TO BE VERIFIED AGAINST DRAWINGS AND CURRENT BUILDING CONDITIONS.
-MANUFACTURER TO PROVIDE SHOP DRAWINGS, DETAILS AND FINISH SAMPLES TO ASIG DESIGN FOR FINAL APPROVAL PRIOR TO PRODUCTION/INSTALLATION.
-ALL MATERIALS USED MUST MEET OR EXCEED ALL APPLICABLE FEDERAL, STATE AND LOCAL FLAME CODE REQUIREMENTS, INCLUDING CHINA
-MUST BE CONTRACT QUALITY AND SUITABLE FOR HEAVY COMMERCIAL USE.
-MUST MEET OR EXCEED ALL REQUIREMENTS OF ASIG DESIGN'S FURNITURE GENERAL NOTES.

- 所有尺寸须与图纸及现在情况核实
- 制造商须与生产或安装前向客人提供图纸有样板以作最后批核
- 所有物料须符合或超于所有适用国家或当地之防火条例标准，包括中国大陸
- 须符合合同品质及适合重商业用途
- 须符合或超于所有客户家具综述内之标准要求

NUMBER 设备编号：EQ 9.8
EQUIPMENT NAME 设备名称 :双头炉 2 BURNERS BOIL TOP

MANUFACTURER 供应商：

CONTACT 联系人：

EMAIL 电子邮件：

TELEPHONE 电话：

MODEL 型号：

371000

NAME 名称：

DESCRIPTION 形容：

TYPE 分类：



WEB 网址：

SPECIFICATION 描述

MATERIAL 材料

COLOR 颜色：

SIZE 尺寸：

L930mm x W400mm x H310mm

SURFACE 表面：

PRICE 价格：

Manufacturer shall prepare shop drawings and/or prototype samples for checking and approval by JL prior to manufacture.
JL reserves the right to reject items that do not meet the specification requirements. All specifications are the property of RS, and along with custom designs and prints, cannot be used without written permission. The same shall be returned at the completion of the work.
Do not scale drawings. All measurements must be checked at the site by the contractor or manufacturer.
Quantities listed are for reference only and are subject to change. Purchasing agent shall verify all quantities against plans prior to issuance of Purchase Orders. Any discrepancies shall be brought to the attention of JL prior to purchasing. Vendors to direct all queries through client's purchasing agent. The images contained herein are not to be used for the engineering or manufacturing of the product depicted hereon. Manufacturer to be responsible for the engineering, functionality and durability of the final product. Neither these images nor the design intent reflected thereon shall be used in any manner which may result in an infringement of any copyrights, trademarks, patents or other intellectual property rights. Manufacturer shall be solely responsible for compliance with all applicable U.S. and other laws regarding copyrights, trademarks, patents and intellectual property rights, and shall indemnify and hold JL and all of its related entities, harmless from any claims, damages or expenses resulting from any negligent or willful violation of the same. These images are for overall look and feel of the proposed design direction only, do not represent previous or future specifications, will not be imitated by RS, and are not to be used for the engineering or manufacturing of the product depicted hereon. Neither these images nor the design direction reflected thereon shall be used in any manner which may result in an infringement of any copyrights, trademarks, patents or other intellectual property rights. Please refer to the Table of Contents for specification issue.

制造商应当准备施工图和 / 或原型样品生产前检查和批准 JL。
JL 有权否决不符合规范要求。所有的规格是财产，以及定制的设计和打印，不能没有书面许可使用。同样应当退还的完成工作。
没有图纸，必须检查所有测量在现场由承包商或制造商。列出数量仅供参考，如有更改，恕不另行通知。
采购员应核实数量计划发行采购订单之前。供应商直接所有查询通过客户的采购代理。
本文所包含的图像不用于工程或制造产品的描述在此。制造商负责工程、功能和最终产品的耐用性。这些图像和设计 intent reflected 上以任何方式使用，可能会导致任何的侵权行为版权、商标、专利或其他知识产权。制造商应当单独负责遵守所有适用的美国和其他涉及版权的法律、商标、专利和知识产权，并应赔偿并持有，所有其相关的实体，无条件的任何索赔。损失或产生的任何费用疏忽或故意违反相同。这些图像的整体外观和感觉提出了设计方向，不代表之前或之后的规格，不会由 JL 模仿，不用于工程或产品的制造描述在此。这些图片和设计方向上应反映出来以任何方式使用，可能会导致侵犯任何版权、商标、专利或其他知识产权。请参阅表的内容规范的问题。

-ALL MEASUREMENTS TO BE VERIFIED AGAINST DRAWINGS AND CURRENT BUILDING CONDITIONS.

-MANUFACTURER TO PROVIDE SHOP DRAWINGS, DETAILS AND FINISH SAMPLES TO ASIG DESIGN FOR FINAL APPROVAL PRIOR TO PRODUCTION/INSTALLATION.

-ALL MATERIALS USED MUST MEET OR EXCEED ALL APPLICABLE FEDERAL, STATE AND LOCAL FLAME CODE REQUIREMENTS, INCLUDING CHINA

-MUST BE CONTRACT QUALITY AND SUITABLE FOR HEAVY COMMERCIAL USE.

-MUST MEET OR EXCEED ALL REQUIREMENTS OF ASIG DESIGN'S FURNITURE GENERAL NOTES.

- 所有尺寸须与图纸及现在情况核实
- 制造商须与生产或安装前向客人提供图纸有样板以作最后批核
- 所有物料须符合或超于所有适用国家或当地之防火条例标准，包括中国大陸
- 须符合合同品质及适合重商业用途
- 须符合或超于所有客户家具综述内之标准要求

NUMBER 设备编号：EQ 9.9

EQUIPMENT NAME 设备名称：四头炉连下焗炉 4 BURNERS RANGER + OVEN

MANUFACTURER 供应商：

CONTACT 联系人：

EMAIL 电子邮件：

TELEPHONE 电话：

MODEL 型号：

371003

NAME 名称：

DESCRIPTION 形容：

TYPE 分类：



WEB 网址：

SPECIFICATION 描述

MATERIAL 材料

COLOR 颜色：

SIZE 尺寸：

L730mm x W800mm x H850mm

SURFACE 表面：

PRICE 价格：

Manufacturer shall prepare shop drawings and/or prototype samples for checking and approval by JL prior to manufacture. JL reserves the right to reject items that do not meet the specification requirements. All specifications are the property of RS, and along with custom designs and prints, cannot be used without written permission. The same shall be returned at the completion of the work. Do not scale drawings. All measurements must be checked at the site by the contractor or manufacturer. Quantities listed are for reference only and are subject to change. Purchasing agent shall verify all quantities against plans prior to issuance of Purchase Orders. Any discrepancies shall be brought to the attention of JL prior to purchasing. Vendors to direct all queries through client's purchasing agent. The images contained herein are not to be used for the engineering or manufacturing of the product depicted hereon. Manufacturer to be responsible for the engineering, functionality and durability of the final product. Neither these images nor the design intent reflected thereon shall be used in any manner which may result in an infringement of any copyrights, trademarks, patents or other intellectual property rights. Manufacturer shall be solely responsible for compliance with all applicable U.S. and other laws regarding copyrights, trademarks, patents and intellectual property rights, and shall indemnify and hold JL and all of its related entities, harmless from any claims, damages or expenses resulting from any negligent or willful violation of the same. These images are for overall look and feel of the proposed design direction only, do not represent previous or future specifications, will not be imitated by RS, and are not to be used for the engineering or manufacturing of the product depicted hereon. Neither these images nor the design direction reflected thereon shall be used in any manner which may result in an infringement of any copyrights, trademarks, patents or other intellectual property rights. Please refer to the Table of Contents for specification issue.

制造商应当准备施工图和/或原型样品生产前检查和批准 JL。JL 有权否决不符合规范要求。所有的规格是 RS 的财产，以及定制的设计和打印，不能没有书面许可使用。同样应当退还的完成工作。没有图纸，必须检查所有测量在现场由承包商或制造商。列出数量仅供参考，如有更改，恕不另行通知。采购员应核实数量计划发行采购订单之前。供应商直接所有查询通过客户的采购代理。本文所包含的图像不用于工程或制造产品的描述在此。制造商负责工程、功能和最终产品的耐用性。这些图像和设计 intent 反映上应以任何方式使用，可能会导致任何的侵权行为版权、商标、专利或其他知识产权。制造商应当单独负责遵守所有适用的美国和其他涉及版权的法律、商标、专利和知识产权，并应赔偿并持有，所有其相关的实体，无条件的任何索赔、损失或产生的任何费用疏忽或故意违反相同。这些图像的整体外观和感觉提出了设计方向，不代表之前或之后的规格，不会由 JL 模仿，不用于工程或产品的制造描述在此。这些图片和设计方向上应反映出来以任何方式使用，可能会导致侵犯任何版权、商标、专利或其他知识产权。请参阅表的内容规范的问题。

-ALL MEASUREMENTS TO BE VERIFIED AGAINST DRAWINGS AND CURRENT BUILDING CONDITIONS.

-MANUFACTURER TO PROVIDE SHOP DRAWINGS, DETAILS AND FINISH SAMPLES TO ASIG DESIGN FOR FINAL APPROVAL PRIOR TO PRODUCTION/INSTALLATION.

-ALL MATERIALS USED MUST MEET OR EXCEED ALL APPLICABLE FEDERAL, STATE AND LOCAL FLAME CODE REQUIREMENTS, INCLUDING CHINA

-MUST BE CONTRACT QUALITY AND SUITABLE FOR HEAVY COMMERCIAL USE.

-MUST MEET OR EXCEED ALL REQUIREMENTS OF ASIG DESIGN'S FURNITURE GENERAL NOTES.

- 所有尺寸须与图纸及现在情况核实

- 制造商须与生产或安装前向客人提供图纸有样板以作最后批核

- 所有物料须符合或超于所有适用国家或当地之防火条例标准，包括中国大陸

- 须符合合同品质及适合重商业用途

- 须符合或超于所有客户家具综述内之标准要求

NUMBER 设备编号 : EQ 9.10
EQUIPMENT NAME 设备名称 : 多功能蒸烤柜 COMBI-STEAMER

MANUFACTURER 供应商 :

CONTACT 联系人 :

EMAIL 电子邮件 :

TELEPHONE 电话 :

MODEL 型号 :

SCC101E

NAME 名称 :

DESCRIPTION 形容 :

TYPE 分类 :



WEB 网址 :

SPECIFICATION 描述

MATERIAL 材料

COLOR 颜色 :

SIZE 尺寸 :

L771mm x W847mm x H1042mm

SURFACE 表面 :

PRICE 价格 :

Manufacturer shall prepare shop drawings and/or prototype samples for checking and approval by JL prior to manufacture.
JL reserves the right to reject items that do not meet the specification requirements. All specifications are the property of RS, and along with custom designs and prints, cannot be used without written permission. The same shall be returned at the completion of the work.
Do not scale drawings. All measurements must be checked at the site by the contractor or manufacturer.
Quantities listed are for reference only and are subject to change. Purchasing agent shall verify all quantities against plans prior to issuance of Purchase Orders. Any discrepancies shall be brought to the attention of JL prior to purchasing. Vendors to direct all queries through client's purchasing agent. The images contained herein are not to be used for the engineering or manufacturing of the product depicted hereon. Manufacturer to be responsible for the engineering, functionality and durability of the final product. Neither these images nor the design intent reflected thereon shall be used in any manner which may result in an infringement of any copyrights, trademarks, patents or other intellectual property rights. Manufacturer shall be solely responsible for compliance with all applicable U.S. and other laws regarding copyrights, trademarks, patents and intellectual property rights, and shall indemnify and hold JL and all of its related entities, harmless from any claims, damages or expenses resulting from any negligent or willful violation of the same. These images are for overall look and feel of the proposed design direction only, do not represent previous or future specifications, will not be imitated by RS, and are not to be used for the engineering or manufacturing of the product depicted hereon. Neither these images nor the design direction reflected thereon shall be used in any manner which may result in an infringement of any copyrights, trademarks, patents or other intellectual property rights. Please refer to the Table of Contents for specification issue.

制造商应当准备施工图和/或原型样品生产前检查和批准 JL。
JL 有权否决不符合规范要求。所有的规格是财产，以及定制的设计和打印，不能没有书面许可使用。同样应当退还的完成工作。
没有图纸，必须检查所有测量在现场由承包商或制造商。列出数量仅供参考，如有更改，恕不另行通知。
采购员应核实数量计划发行采购订单之前。供应商直接所有查询通过客户的采购代理。
本文所包含的图像不用于工程或制造产品的描述在此。制造商负责工程、功能和最终产品的耐用性。这些图像和设计 intent reflected 上应以任何方式使用，可能会导致任何的侵权行为版权、商标、专利或其他知识产权。制造商应当单独负责遵守所有适用的美国和其他涉及版权的法律、商标、专利和知识产权，并应赔偿并持有，所有其相关的实体，无条件的任何索赔。损失或产生的任何费用疏忽或故意违反相同。这些图像的整体外观和感觉提出了设计方向，不代表之前或之后的规格，不会由 JL 模仿，不用于工程或产品的制造描述在此。这些图片和设计方向上应反映出来以任何方式使用，可能会导致侵犯任何版权、商标、专利或其他知识产权。请参阅表的内容规范的问题。

-ALL MEASUREMENTS TO BE VERIFIED AGAINST DRAWINGS AND CURRENT BUILDING CONDITIONS.

-MANUFACTURER TO PROVIDE SHOP DRAWINGS, DETAILS AND FINISH SAMPLES TO ASIG DESIGN FOR FINAL APPROVAL PRIOR TO PRODUCTION/INSTALLATION.

-ALL MATERIALS USED MUST MEET OR EXCEED ALL APPLICABLE FEDERAL, STATE AND LOCAL FLAME CODE REQUIREMENTS, INCLUDING CHINA

-MUST BE CONTRACT QUALITY AND SUITABLE FOR HEAVY COMMERCIAL USE.

-MUST MEET OR EXCEED ALL REQUIREMENTS OF ASIG DESIGN'S FURNITURE GENERAL NOTES.

- 所有尺寸须与图纸及现在情况核实

- 制造商须与生产或安装前向客人提供图纸有样板以作最后批核

- 所有物料须符合或超于所有适用国家或当地之防火条例标准，包括中国大陸

- 须符合合同品质及适合重商业用途

- 须符合或超于所有客户家具综述内之标准要求

NUMBER 设备编号：EQ 10.1
EQUIPMENT NAME 设备名称：牛肉保温切台 BEEF WARM CUTTING TABLE

MANUFACTURER 供应商：

CONTACT 联系人：

EMAIL 电子邮件：

TELEPHONE 电话：

MODEL 型号：

HIC-36

NAME 名称：

DESCRIPTION 形容：

TYPE 分类：



WEB 网址：

SPECIFICATION 描述

MATERIAL 材料

COLOR 颜色：

SIZE 尺寸：

L675mm x W485mm x H580mm

SURFACE 表面：

PRICE 价格：

Manufacturer shall prepare shop drawings and/or prototype samples for checking and approval by JL prior to manufacture.
JL reserves the right to reject items that do not meet the specification requirements. All specifications are the property of RS, and along with custom designs and prints, cannot be used without written permission. The same shall be returned at the completion of the work.
Do not scale drawings. All measurements must be checked at the site by the contractor or manufacturer.
Quantities listed are for reference only and are subject to change. Purchasing agent shall verify all quantities against plans prior to issuance of Purchase Orders. Any discrepancies shall be brought to the attention of JL prior to purchasing. Vendors to direct all queries through client's purchasing agent. The images contained herein are not to be used for the engineering or manufacturing of the product depicted hereon. Manufacturer to be responsible for the engineering, functionality and durability of the final product. Neither these images nor the design intent reflected thereon shall be used in any manner which may result in an infringement of any copyrights, trademarks, patents or other intellectual property rights. Manufacturer shall be solely responsible for compliance with all applicable U.S. and other laws regarding copyrights, trademarks, patents and intellectual property rights, and shall indemnify and hold JL and all of its related entities, harmless from any claims, damages or expenses resulting from any negligent or willful violation of the same. These images are for overall look and feel of the proposed design direction only, do not represent previous or future specifications, will not be imitated by RS, and are not to be used for the engineering or manufacturing of the product depicted hereon. Neither these images nor the design direction reflected thereon shall be used in any manner which may result in an infringement of any copyrights, trademarks, patents or other intellectual property rights. Please refer to the Table of Contents for specification issue.

制造商应当准备施工图和/或原型样品生产前检查和批准 JL。
JL 有权否决不符合规范要求。所有的规格是财产，以及定制的设计和打印，不能没有书面许可使用。同样应当退还的完成工作。
没有图纸，必须检查所有测量在现场由承包商或制造商。列出数量仅供参考，如有更改，恕不另行通知。
采购员应核实数量计划发行采购订单之前。供应商直接所有查询通过客户的采购代理。
本文所包含的图像不用于工程或制造产品的描述在此。制造商负责工程、功能和最终产品的耐用性。这些图像和设计 intent reflected 上以任何方式使用，可能会导致任何的侵权行为版权、商标、专利或其他知识产权。制造商应当单独负责遵守所有适用的美国和其他涉及版权的法律、商标、专利和知识产权，并应赔偿并持有，所有其相关的实体，无条件的任何索赔。损失或产生的任何费用疏忽或故意违反相同。这些图像的整体外观和感觉提出了设计方向，不代表之前或之后的规格，不会由 JL 模仿，不用于工程或产品的制造描述在此。这些图片和设计方向上应反映出以任何方式使用，可能会导致侵犯任何版权、商标、专利或其他知识产权。请参阅表的内容规范的问题。

-ALL MEASUREMENTS TO BE VERIFIED AGAINST DRAWINGS AND CURRENT BUILDING CONDITIONS.
-MANUFACTURER TO PROVIDE SHOP DRAWINGS, DETAILS AND FINISH SAMPLES TO ASIG DESIGN FOR FINAL APPROVAL PRIOR TO PRODUCTION/INSTALLATION.
-ALL MATERIALS USED MUST MEET OR EXCEED ALL APPLICABLE FEDERAL, STATE AND LOCAL FLAME CODE REQUIREMENTS, INCLUDING CHINA
-MUST BE CONTRACT QUALITY AND SUITABLE FOR HEAVY COMMERCIAL USE.
-MUST MEET OR EXCEED ALL REQUIREMENTS OF ASIG DESIGN'S FURNITURE GENERAL NOTES.

- 所有尺寸须与图纸及现在情况核实
- 制造商须与生产或安装前向客人提供图纸有样板以作最后批核
- 所有物料须符合或超于所有适用国家或当地之防火条例标准，包括中国大陸
- 须符合合同品质及适合重商业用途
- 须符合或超于所有客户家具综述内之标准要求

NUMBER 设备编号：EQ 10.3
EQUIPMENT NAME 设备名称 :比萨炉 PIZZA OVEN

MANUFACTURER 供应商：

CONTACT 联系人：

EMAIL 电子邮件：

TELEPHONE 电话：

MODEL 型号：

NAME 名称：

DESCRIPTION 形容：

TYPE 分类：



WEB 网址：

SPECIFICATION 描述

MATERIAL 材料

COLOR 颜色：

SIZE 尺寸：

L675mm x W485mm x H580mm

SURFACE 表面：

PRICE 价格：

Manufacturer shall prepare shop drawings and/or prototype samples for checking and approval by JL prior to manufacture.
JL reserves the right to reject items that do not meet the specification requirements. All specifications are the property of RS, and along with custom designs and prints, cannot be used without written permission. The same shall be returned at the completion of the work.
Do not scale drawings. All measurements must be checked at the site by the contractor or manufacturer.
Quantities listed are for reference only and are subject to change. Purchasing agent shall verify all quantities against plans prior to issuance of Purchase Orders. Any discrepancies shall be brought to the attention of JL prior to purchasing. Vendors to direct all queries through client's purchasing agent. The images contained herein are not to be used for the engineering or manufacturing of the product depicted hereon. Manufacturer to be responsible for the engineering, functionality and durability of the final product. Neither these images nor the design intent reflected thereon shall be used in any manner which may result in an infringement of any copyrights, trademarks, patents or other intellectual property rights. Manufacturer shall be solely responsible for compliance with all applicable U.S. and other laws regarding copyrights, trademarks, patents and intellectual property rights, and shall indemnify and hold JL and all of its related entities, harmless from any claims, damages or expenses resulting from any negligent or willful violation of the same. These images are for overall look and feel of the proposed design direction only, do not represent previous or future specifications, will not be imitated by RS, and are not to be used for the engineering or manufacturing of the product depicted hereon. Neither these images nor the design direction reflected thereon shall be used in any manner which may result in an infringement of any copyrights, trademarks, patents or other intellectual property rights. Please refer to the Table of Contents for specification issue.

制造商应当准备施工图和/或原型样品生产前检查和批准 JL。
JL 有权否决不符合规范要求。所有的规格是财产，以及定制的设计和打印，不能没有书面许可使用。同样应当退还的完成工作。
没有图纸，必须检查所有测量在现场由承包商或制造商。列出数量仅供参考，如有更改，恕不另行通知。
采购员应核实数量计划发行采购订单之前。供应商直接所有查询通过客户的采购代理。
本文所包含的图像不用于工程或制造产品的描述在此。制造商负责工程、功能和最终产品的耐用性。这些图像和设计 intent reflected 上以任何方式使用，可能会导致任何的侵权行为版权、商标、专利或其他知识产权。制造商应当单独负责遵守所有适用的美国和其他涉及版权的法律、商标、专利和知识产权，并应赔偿并持有，所有其相关的实体，无条件的任何索赔。损失或产生的任何费用疏忽或故意违反相同。这些图像的整体外观和感觉提出了设计方向，不代表之前或之后的规格，不会由 JL 模仿，不用于工程或产品的制造描述在此。这些图片和设计方向上应反映出来以任何方式使用，可能会导致侵犯任何版权、商标、专利或其他知识产权。请参阅表的内容规范的问题。

-ALL MEASUREMENTS TO BE VERIFIED AGAINST DRAWINGS AND CURRENT BUILDING CONDITIONS.
-MANUFACTURER TO PROVIDE SHOP DRAWINGS, DETAILS AND FINISH SAMPLES TO ASIG DESIGN FOR FINAL APPROVAL PRIOR TO PRODUCTION/INSTALLATION.
-ALL MATERIALS USED MUST MEET OR EXCEED ALL APPLICABLE FEDERAL, STATE AND LOCAL FLAME CODE REQUIREMENTS, INCLUDING CHINA
-MUST BE CONTRACT QUALITY AND SUITABLE FOR HEAVY COMMERCIAL USE.
-MUST MEET OR EXCEED ALL REQUIREMENTS OF ASIG DESIGN'S FURNITURE GENERAL NOTES.

- 所有尺寸须与图纸及现在情况核实
- 制造商须与生产或安装前向客人提供图纸有样板以作最后批核
- 所有物料须符合或超于所有适用国家或当地之防火条例标准，包括中国大陸
- 须符合合同品质及适合重商业用途
- 须符合或超于所有客户家具综述内之标准要求

NUMBER 设备编号：EQ 10.4

EQUIPMENT NAME 设备名称 :平台冷冻柜 COUNTER FREEZER

MANUFACTURER 供应商：

CONTACT 联系人：

EMAIL 电子邮件：

TELEPHONE 电话：

MODEL 型号：
WBD-2A 定制

NAME 名称：

DESCRIPTION 形容：

TYPE 分类：



WEB 网址：SPECIFICATION 描述MATERIAL 材料

SIZE 尺寸：COLOR 颜色：

L760mm x W1200mm x H800SURFACE 表面：

PRICE 价格：

Manufacturer shall prepare shop drawings and/or prototype samples for checking and approval by JL prior to manufacture.
JL reserves the right to reject items that do not meet the specification requirements. All specifications are the property of RS, and along with custom designs and prints, cannot be used without written permission. The same shall be returned at the completion of the work.
Do not scale drawings. All measurements must be checked at the site by the contractor or manufacturer.
Quantities listed are for reference only and are subject to change. Purchasing agent shall verify all quantities against plans prior to issuance of Purchase Orders. Any discrepancies shall be brought to the attention of JL prior to purchasing. Vendors to direct all queries through client's purchasing agent. The images contained herein are not to be used for the engineering or manufacturing of the product depicted hereon. Manufacturer to be responsible for the engineering, functionality and durability of the final product. Neither these images nor the design intent reflected thereon shall be used in any manner which may result in an infringement of any copyrights, trademarks, patents or other intellectual property rights. Manufacturer shall be solely responsible for compliance with all applicable U.S. and other laws regarding copyrights, trademarks, patents and intellectual property rights, and shall indemnify and hold JL and all of its related entities, harmless from any claims, damages or expenses resulting from any negligent or willful violation of the same. These images are for overall look and feel of the proposed design direction only, do not represent previous or future specifications, will not be imitated by RS, and are not to be used for the engineering or manufacturing of the product depicted hereon. Neither these images nor the design direction reflected thereon shall be used in any manner which may result in an infringement of any copyrights, trademarks, patents or other intellectual property rights. Please refer to the Table of Contents for specification issue.

制造商应当准备施工图和 / 或原型样品生产前检查和批准 JL。
JL 有权否决不符合规范要求。所有的规格是财产，以及定制的设计和打印，不能没有书面许可使用。同样应当退还的完成工作。
没有图纸，必须检查所有测量在现场由承包商或制造商。列出数量仅供参考，如有更改，恕不。
采购员应核实数量计划发行采购订单之前。供应商直接所有查询通过客户的采购代理。
本文所包含的图像不用于工程或制造产品的描述在此。制造商负责工程、功能和最终产品的耐用性。这些图像和设计 intent reflected 上应以任何方式使用，可能会导致任何的侵权行为版权、商标、专利或其他知识产权。制造商应当单独负责遵守所有适用的美国和其他涉及版权的法律、商标、专利和知识产权，并应赔偿并持有，所有其相关的实体，无条件的任何索赔、损失或产生的任何费用疏忽或故意违反相同。这些图像的整体外观和感觉提出了设计方向，不代表之前或之后的规格，不会由 JL 模仿，不用于工程或产品的制造描述在此。这些图片和设计方向上应反映出以任何方式使用，可能会导致侵犯任何版权、商标、专利或其他知识产权。请参阅表的内容规范的问题。

- ALL MEASUREMENTS TO BE VERIFIED AGAINST DRAWINGS AND CURRENT BUILDING CONDITIONS.
- MANUFACTURER TO PROVIDE SHOP DRAWINGS, DETAILS AND FINISH SAMPLES TO ASIG DESIGN FOR FINAL APPROVAL PRIOR TO PRODUCTION/INSTALLATION.
- ALL MATERIALS USED MUST MEET OR EXCEED ALL APPLICABLE FEDERAL, STATE AND LOCAL FLAME CODE REQUIREMENTS, INCLUDING CHINA
- MUST BE CONTRACT QUALITY AND SUITABLE FOR HEAVY COMMERCIAL USE.
- MUST MEET OR EXCEED ALL REQUIREMENTS OF ASIG DESIGN'S FURNITURE GENERAL NOTES.

- 所有尺寸须与图纸及现在情况核实
- 制造商须与生产或安装前向客人提供图纸有样板以作最后批核
- 所有物料须符合或超于所有适用国家或当地之防火条例标准，包括中国大陸
- 须符合合同品质及适合重商业用途
- 须符合或超于所有客户家具综述内之标准要求

NUMBER 设备编号：EQ 10.5

EQUIPMENT NAME 设备名称 :平台高温雪柜 COUNTER REFRIGERATOR

MANUFACTURER 供应商：

CONTACT 联系人：

EMAIL 电子邮件：

TELEPHONE 电话：

MODEL 型号：

WBD-2A 定制

NAME 名称：

DESCRIPTION 形容：

TYPE 分类：



WEB 网址：

SPECIFICATION 描述

MATERIAL 材料

COLOR 颜色：

SIZE 尺寸：

L760mm x W1200mm x H800

SURFACE 表面：

PRICE 价格：

Manufacturer shall prepare shop drawings and/or prototype samples for checking and approval by JL prior to manufacture.
JL reserves the right to reject items that do not meet the specification requirements. All specifications are the property of RS, and along with custom designs and prints, cannot be used without written permission. The same shall be returned at the completion of the work.
Do not scale drawings. All measurements must be checked at the site by the contractor or manufacturer.
Quantities listed are for reference only and are subject to change. Purchasing agent shall verify all quantities against plans prior to issuance of Purchase Orders. Any discrepancies shall be brought to the attention of JL prior to purchasing. Vendors to direct all queries through client's purchasing agent. The images contained herein are not to be used for the engineering or manufacturing of the product depicted hereon. Manufacturer to be responsible for the engineering, functionality and durability of the final product. Neither these images nor the design intent reflected thereon shall be used in any manner which may result in an infringement of any copyrights, trademarks, patents or other intellectual property rights. Manufacturer shall be solely responsible for compliance with all applicable U.S. and other laws regarding copyrights, trademarks, patents and intellectual property rights, and shall indemnify and hold JL and all of its related entities, harmless from any claims, damages or expenses resulting from any negligent or willful violation of the same. These images are for overall look and feel of the proposed design direction only, do not represent previous or future specifications, will not be imitated by RS, and are not to be used for the engineering or manufacturing of the product depicted hereon. Neither these images nor the design direction reflected thereon shall be used in any manner which may result in an infringement of any copyrights, trademarks, patents or other intellectual property rights. Please refer to the Table of Contents for specification issue.

制造商应当准备施工图和 / 或原型样品生产前检查和批准 JL。
JL 有权否决不符合规范要求。所有的规格是财产，以及定制的设计和打印，不能没有书面许可使用。同样应当退还的完成工作。
没有图纸，必须检查所有测量在现场由承包商或制造商。列出数量仅供参考，如有更改，恕不。
采购员应核实数量计划发行采购订单之前。供应商直接所有查询通过客户的采购代理。
本文所包含的图像不用于工程或制造产品的描述在此。制造商负责工程、功能和最终产品的耐用性。这些图像和设计 intent reflected 上应以任何方式使用，可能会导致任何的侵权行为版权、商标、专利或其他知识产权。制造商应当单独负责遵守所有适用的美国和其他涉及版权的法律、商标、专利和知识产权，并应赔偿并持有，所有其相关的实体，无条件的任何索赔。损失或产生的任何费用疏忽或故意违反相同。这些图像的整体外观和感觉提出了设计方向，不代表之前或之后的规格，不会由 JL 模仿，不用于工程或产品的制造描述在此。这些图片和设计方向上应反映出以任何方式使用，可能会导致侵犯任何版权、商标、专利或其他知识产权。请参阅表的内容规范的问题。

-ALL MEASUREMENTS TO BE VERIFIED AGAINST DRAWINGS AND CURRENT BUILDING CONDITIONS.
-MANUFACTURER TO PROVIDE SHOP DRAWINGS, DETAILS AND FINISH SAMPLES TO ASIG DESIGN FOR FINAL APPROVAL PRIOR TO PRODUCTION/INSTALLATION.
-ALL MATERIALS USED MUST MEET OR EXCEED ALL APPLICABLE FEDERAL, STATE AND LOCAL FLAME CODE REQUIREMENTS, INCLUDING CHINA
-MUST BE CONTRACT QUALITY AND SUITABLE FOR HEAVY COMMERCIAL USE.
-MUST MEET OR EXCEED ALL REQUIREMENTS OF ASIG DESIGN'S FURNITURE GENERAL NOTES.

- 所有尺寸须与图纸及现在情况核实
- 制造商须与生产或安装前向客人提供图纸有样板以作最后批核
- 所有物料须符合或超于所有适用国家或当地之防火条例标准，包括中国大陸
- 须符合合同品质及适合重商业用途
- 须符合或超于所有客户家具综述内之标准要求

NUMBER 设备编号：EQ 10.6
EQUIPMENT NAME 设备名称：不锈钢三斗水槽 SINK

MANUFACTURER 供应商：

CONTACT 联系人：

EMAIL 电子邮件：

TELEPHONE 电话：

MODEL 型号：

NAME 名称：

DESCRIPTION 形容：

TYPE 分类：



WEB 网址：SPECIFICATION 描述 MATERIAL 材料
COLOR 颜色：
SIZE 尺寸：L700mm x W1800mm
SURFACE 表面：
PRICE 价格：

Manufacturer shall prepare shop drawings and/or prototype samples for checking and approval by JL prior to manufacture. JL reserves the right to reject items that do not meet the specification requirements. All specifications are the property of RS, and along with custom designs and prints, cannot be used without written permission. The same shall be returned at the completion of the work. Do not scale drawings. All measurements must be checked at the site by the contractor or manufacturer. Quantities listed are for reference only and are subject to change. Purchasing agent shall verify all quantities against plans prior to issuance of Purchase Orders. Any discrepancies shall be brought to the attention of JL prior to purchasing. Vendors to direct all queries through client's purchasing agent. The images contained herein are not to be used for the engineering or manufacturing of the product depicted hereon. Manufacturer to be responsible for the engineering, functionality and durability of the final product. Neither these images nor the design intent reflected thereon shall be used in any manner which may result in an infringement of any copyrights, trademarks, patents or other intellectual property rights. Manufacturer shall be solely responsible for compliance with all applicable U.S. and other laws regarding copyrights, trademarks, patents and intellectual property rights, and shall indemnify and hold JL and all of its related entities, harmless from any claims, damages or expenses resulting from any negligent or willful violation of the same. These images are for overall look and feel of the proposed design direction only, do not represent previous or future specifications, will not be imitated by RS, and are not to be used for the engineering or manufacturing of the product depicted hereon. Neither these images nor the design direction reflected thereon shall be used in any manner which may result in an infringement of any copyrights, trademarks, patents or other intellectual property rights. Please refer to the Table of Contents for specification issue.

制造商应当准备施工图和/或原型样品生产前检查和批准 JL。JL 有权否决不符合规范要求。所有的规格是 RS 的财产，以及定制的设计和打印，不能没有书面许可使用。同样应当退还的完成工作。没有图纸，必须检查所有测量在现场由承包商或制造商。列出数量仅供参考，如有更改，恕不另行通知。采购员应核实数量计划发行采购订单之前。供应商直接所有查询通过客户的采购代理。本文所包含的图像不用于工程或制造产品的描述在此。制造商负责工程、功能和最终产品的耐用性。这些图像和设计 intent 上应以任何方式使用，可能会导致任何的侵权行为版权、商标、专利或其他知识产权。制造商应当单独负责遵守所有适用的美国和其他涉及版权的法律、商标、专利和知识产权，并应赔偿并持有，所有其相关的实体，无条件的任何索赔、损失或产生的任何费用疏忽或故意违反相同。这些图像的整体外观和感觉提出了设计方向，不代表之前或之后的规格，不会由 JL 模仿，不用于工程或产品的制造描述在此。这些图片和设计方向上应反映出以任何方式使用，可能会导致侵犯任何版权、商标、专利或其他知识产权。请参阅表的内容规范的问题。

-ALL MEASUREMENTS TO BE VERIFIED AGAINST DRAWINGS AND CURRENT BUILDING CONDITIONS.
-MANUFACTURER TO PROVIDE SHOP DRAWINGS, DETAILS AND FINISH SAMPLES TO ASIG DESIGN FOR FINAL APPROVAL PRIOR TO PRODUCTION/INSTALLATION.
-ALL MATERIALS USED MUST MEET OR EXCEED ALL APPLICABLE FEDERAL, STATE AND LOCAL FLAME CODE REQUIREMENTS, INCLUDING CHINA
-MUST BE CONTRACT QUALITY AND SUITABLE FOR HEAVY COMMERCIAL USE.
-MUST MEET OR EXCEED ALL REQUIREMENTS OF ASIG DESIGN'S FURNITURE GENERAL NOTES.

- 所有尺寸须与图纸及现在情况核实
- 制造商须与生产或安装前向客人提供图纸有样板以作最后批核
- 所有物料须符合或超于所有适用国家或当地之防火条例标准，包括中国大陸
- 须符合合同品质及适合重商业用途
- 须符合或超于所有客户家具综述内之标准要求

NUMBER 设备编号：

EQUIPMENT NAME 设备名称：半私密区酒柜 SEMI- PRIVATE AREA WINE CABINET

MANUFACTURER 供应商：

CONTACT 联系人：

EMAIL 电子邮件：

TELEPHONE 电话：

MODEL 型号：

定制

NAME 名称：

DESCRIPTION 形容：

TYPE 分类：

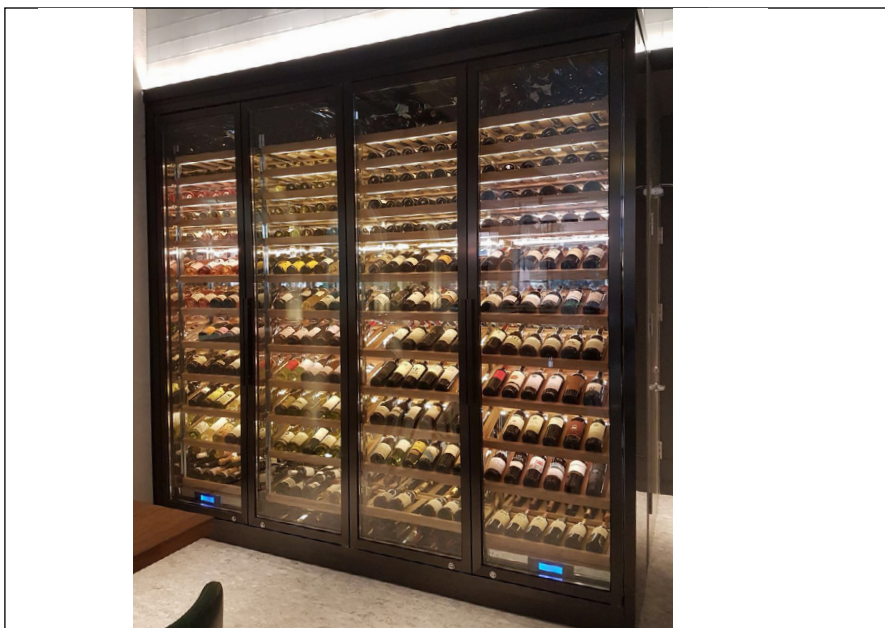

WEB 网址：

SPECIFICATION 描述

MATERIAL 材料

COLOR 颜色：

SIZE 尺寸：

L3500mm x W500mm x H3200mm

SURFACE 表面：

PRICE 价格：

Manufacturer shall prepare shop drawings and/or prototype samples for checking and approval by JL prior to manufacture.
JL reserves the right to reject items that do not meet the specification requirements. All specifications are the property of RS, and along with custom designs and prints, cannot be used without written permission. The same shall be returned at the completion of the work.
Do not scale drawings. All measurements must be checked at the site by the contractor or manufacturer.
Quantities listed are for reference only and are subject to change. Purchasing agent shall verify all quantities against plans prior to issuance of Purchase Orders. Any discrepancies shall be brought to the attention of JL prior to purchasing. Vendors to direct all queries through client's purchasing agent. The images contained herein are not to be used for the engineering or manufacturing of the product depicted hereon. Manufacturer to be responsible for the engineering, functionality and durability of the final product. Neither these images nor the design intent reflected thereon shall be used in any manner which may result in an infringement of any copyrights, trademarks, patents or other intellectual property rights. Manufacturer shall be solely responsible for compliance with all applicable U.S. and other laws regarding copyrights, trademarks, patents and intellectual property rights, and shall indemnify and hold JL and all of its related entities, harmless from any claims, damages or expenses resulting from any negligent or willful violation of the same. These images are for overall look and feel of the proposed design direction only, do not represent previous or future specifications, will not be imitated by RS, and are not to be used for the engineering or manufacturing of the product depicted hereon. Neither these images nor the design direction reflected thereon shall be used in any manner which may result in an infringement of any copyrights, trademarks, patents or other intellectual property rights. Please refer to the Table of Contents for specification issue.

制造商应当准备施工图和/或原型样品生产前检查和批准 JL。
JL 有权否决不符合规范要求。所有的规格是 RS 的财产，以及定制的设计和打印，不能没有书面许可使用。同样应当退还的完成工作。
没有图纸，必须检查所有测量在现场由承包商或制造商。列出数量仅供参考，如有更改，恕不另行通知。
采购员应核实数量计划发行采购订单之前。供应商直接所有查询通过客户的采购代理。
本文所包含的图像不用于工程或制造产品的描述在此。制造商负责工程、功能和最终产品的耐用性。这些图像和设计 intent reflected 上应以任何方式使用，可能会导致任何的侵权行为版权、商标、专利或其他知识产权。制造商应当单独负责遵守所有适用的美国和其他涉及版权的法律、商标、专利和知识产权，并应赔偿并持有，所有其相关的实体，无条件的任何索赔、损失或产生的任何费用疏忽或故意违反相同。这些图像的整体外观和感觉提出了设计方向，不代表之前或之后的规格，不会由 JL 模仿，不用于工程或产品的制造描述在此。这些图片和设计方向上应反映出来以任何方式使用，可能会导致侵犯任何版权、商标、专利或其他知识产权。请参阅表的内容规范的问题。

-ALL MEASUREMENTS TO BE VERIFIED AGAINST DRAWINGS AND CURRENT BUILDING CONDITIONS.

-MANUFACTURER TO PROVIDE SHOP DRAWINGS, DETAILS AND FINISH SAMPLES TO ASIG DESIGN FOR FINAL APPROVAL PRIOR TO PRODUCTION/INSTALLATION.

-ALL MATERIALS USED MUST MEET OR EXCEED ALL APPLICABLE FEDERAL, STATE AND LOCAL FLAME CODE REQUIREMENTS, INCLUDING CHINA

-MUST BE CONTRACT QUALITY AND SUITABLE FOR HEAVY COMMERCIAL USE.

-MUST MEET OR EXCEED ALL REQUIREMENTS OF ASIG DESIGN'S FURNITURE GENERAL NOTES.

- 所有尺寸须与图纸及现在情况核实

- 制造商须与生产或安装前向客人提供图纸有样板以作最后批核

- 所有物料须符合或超于所有适用国家或当地之防火条例标准，包括中国大陸

- 须符合合同品质及适合重商业用途

- 须符合或超于所有客户家具综述内之标准要求

NUMBER 设备编号:

EQUIPMENT NAME 设备名称 :包房酒架 PRIVATE ROOM WINE SHELVES

MANUFACTURER 供应商:

CONTACT 联系人:

EMAIL 电子邮件:

TELEPHONE 电话:

MODEL 型号:

定制

NAME 名称:

DESCRIPTION 形容:

TYPE 分类:



WEB 网址:

SPECIFICATION 描述

MATERIAL 材料

COLOR 颜色:

SIZE 尺寸:

L4640mm x W420mm x H2930mm

SURFACE 表面:

PRICE 价格:

Manufacturer shall prepare shop drawings and/or prototype samples for checking and approval by JL prior to manufacture.

and approval by JL prior to manufacture. JL reserves the right to reject items that do not meet the specification requirements. All specifications are the property of RS, and along with custom designs and prints, cannot be used without written permission. The same shall be returned at the completion of the work.

Do not scale drawings. All measurements must be checked at the site by the contractor or manufacturer.

Or manufacturer. All rights reserved. All rights are by reference only and are subject to change. Purchasing agent shall verify all quantities against plans prior to issuance of Purchase Orders. Any discrepancies shall be brought to the attention of JLPrior to purchasing. Vendors to direct all queries through client's purchasing agent. The images contained herein are not to be used for the engineering or manufacturing of the product depicted hereon. Manufacturer to be responsible for the engineering, functionality and durability of the final product. Neither these images nor the design intreflected thereon shall be used in any manner which may result in an infringement of any copyrights, trademarks, patents or other intellectual property rights. Manufacturer shall be responsible for obtaining all applicable permissions from the laws regarding copyrights, trademarks, patents and intellectual property rights, and shall indemnify and hold JLP and all of its related entities, harmless from any claims, damages or expenses resulting from any negligent or willful violation of the same. These images are for overall look and feel of the proposed design direction only, do not represent previous or future specifications, will not be imitated by RS, and are not to be used for the engineering or manufacturing of the product depicted hereon. Neither these images nor the design direction reflected thereon shall be used in any manner which may result in an infringement of any copyrights, trademarks or patents or other intellectual property rights. Please refer to the Table of Contents for specification issue.

制造商有权决定将工程图或/和原型样品生产给制造商和批准。UJ
1) 有权在各项设计中指定规范要求, 所有规格是财产, 以及定制的设计和打印, 不能没有书面许可使用。同样应当退还的所有完成工作。
2) 若必须, 必须经所有者同意在现场由承包商或制造商, 列出数量以便参考, 如有更改, 恕不另行通知。承包商或制造商不得向第三方直接或有间接地通过任何方式复制或修改本所包包含的图像不得用于工程或制造产品的描述之外。制造商负责工程、功能和最终产品的耐用性。这些图像和文字 interrelated 上应以何种方式使用, 可能产生对侵权的侵权行为。因此, 承包商或其他人使用这些制造信息应承担其自身对于所有使用的责任和他人侵犯专利权、商标、商业秘密和其他知识产权的责任。所有上述权利保留。如果承包商为行偷窃、损失财产的任何行为故意或疏忽造成损害。这些图像的所有的意外损坏和丢失提出了设计方向, 代表之前之内容, 不会由 UJ 模仿, 可用于工程或产品的制造所述之外。承包商不得复制、分发、传播、再生产、再销售、再许可、再转售、再转让、再授权、再其他知识产权。违反此等规定的行为的引致, 可能导致承包商任何版权、商标、专利和其他知识产权的损失。违反此等规定的行为的引致。

-ALL MEASUREMENTS TO BE VERIFIED AGAINST DRAWINGS AND CURRENT BUILDING CONDITIONS.

-MANUFACTURER TO PROVIDE SHOP DRAWINGS, DETAILS AND FINISH SAMPLES TO ASIG DESIGN FOR FINAL APPROVAL PRIOR TO PRODUCTION/INSTALLATION.

**-ALL MATERIALS USED MUST MEET OR EXCEED ALL APPLICABLE
FEDERAL, STATE AND LOCAL FLAME CODE REQUIREMENTS,
INCLUDING CHINA**

-MUST BE CONTRACT QUALITY AND SUITABLE FOR HEAVY COMMERCIAL USE.

-MUST MEET OR EXCEED ALL REQUIREMENTS OF ASIG DESIGN'S FURNITURE GENERAL NOTES.

- 所有尺寸须与图纸及现在情况核实

- 制造商须与生产或安装前向客人提供图纸有样板以作最后批核

- 所有物料须符合或超于所有适用国家或当地之防火条例标准, 包括中国大陸

- 须符合合同品质及适合重商业用途

- 须符合或超于所有客户家具综述内之标准要求



NO.1178 TIANYAOQIAO
RD,4F SHANGHAI, CHINA
M: +86 15901904476
E: MAIL@ASIGDESIGN.COM
W: WWW.ASIGDESIGN.COM